

First Generation

1. **Nelson BLUNT** was born about 1785. He appeared in the census in 1830 in Claiborne Parish, LA.¹ He died before 1840 in Claiborne Parish, LA. The connection has between Nelson Blunt and those I have listed as his children has not been proven. It is mere speculation on my part, but based on the fact that the Nelson name appears in several of the Blunt families researched herein.

Nelson BLUNT and Elizabeth _____ were married about 1820. **Elizabeth** _____ appeared in the census in 1840 in Claiborne Parish, LA.² Nelson BLUNT and Elizabeth _____ had the following children:

- 2 i. **Hugh R. BLUNT**, born on September 11, 1822³; married Martha (Mary?) Ann BISHOP, on February 11, 1850, Claiborne Parish, LA^{4,5}; married Beneta BISHOP, on January 25, 1857, Lafayette Co., AR; died on January 30, 1877, Arkansas⁶.
- 3 ii. **Richard BLUNT**, born about 1827, Claiborne Parish, LA; married Ann BISHOP, on August 22, 1851.
- 4 iii. **John W. BLUNT**, born about 1830; married Narcissa BISHOP; died about 1865, Arkansas.
- 5 iv. **George Washington BLUNT**, born about 1833, Claiborne Parish, LA; married Rebecca _____, about 1855.
- v. **Elizabeth BLUNT** was born about 1837 in Claiborne Parish, LA.

Second Generation

2. **Hugh R. BLUNT** (Nelson-1) was born on September 11, 1822.³ He died on January 30, 1877 in Arkansas.⁶ He was buried in January 1877 in Spring Branch Cemetery, Columbia Co., AR. The first recorded business meeting of the Spring Branch Baptist Church, Columbia Co., Arkansas was held in Jan, 1872. The pastor was J. T. Griffin. The Baptist Church of Christ met at Spring Branch in Feb., 1872. Members listed in the minutes included H. R. Blunt, Ben Blunt, A. A. Blunt, Hugh Blunt, Francis Blunt and Benita Blunt. [O'Bier]

There was a Hugh Blunt in 1810 Iberville Parish, LA, p103 with following family: 100020-00100-00 9 (This is the Hugh Blunt-Jamey Powers family)

In 1870 there was a Hugh Blunt in Bossier Parish, LA, p272, 6W Cotton Valley

A Hugh R. Blunt appears on the Civil War Muster Rolls for Co. C., 1st (Crawford's) Arkansas Cavalry. He is shown with rank of private; box 000376, extraction 0003, record no. 00000794.

Hugh R. BLUNT and Martha (Mary?) Ann BISHOP were married on February 11, 1850 in Claiborne Parish, LA.^{4,5} **State of Louisiana
Parish of Claiborne**

To Wm Martin Esqr or to any minister of the gospel or Justice of the Peace authorized to celebrate marriage within the Parish of Claiborne Greetings. You are hereby authorized and are ordered to celebrate marriage between Mr. Hugh Blunt and Miss Martha Ann Bishop both residents of said Parish and State to join them together in holy wedlock according to law. Given under my hand and seal of the District Court this the 11th day of Feby A.D. 1850. Signed W. E. ?E_____s? Clerk of Dist Court

**State of Louisiana
Parish of Claiborne**

In performance of the foregoing license I have celebrated marriage between Mr. Hugh Blunt and Miss Martha Ann Bishop according to law. In testimony whereof I have caused the parties to sign their names hereto in presence of the ?public I bring in together? this the 11th day of February A.D. 1850 (Signed), Hugh Blunt. Martha Ann Bishop (parties) (Witnesses John N. Blunt John A. ?Mofett? Narcissa Blunt,

?H.? E. Martin Justice of the Peace

I certify the foregoing to be a true and correct record Recorded on the 27th day of Feby A.D. 1851 W. T. Cleveland a ?clerk?, Dist Court. Martha (Mary?) Ann BISHOP (daughter of James R. BISHOP and Peninah WALKER) was born about 1828. Martha Ann is the name used in application for license, and recording of marriage for Hugh and Martha Ann.

Descendants of Nelson BLUNT

Jan 26, 2006

Martha Ann Blunt, among others was listed in the April, 1882 minutes of the Spring Branch Church at Columbia Co., Arkansas. [O'Bier] Hugh R. BLUNT and Martha (Mary?) Ann BISHOP had the following children:

- 6 i. **James Bert BLUNT**, born on March 11, 1851, Columbia Co., AR⁷⁻⁹; married Georgia Ann SLACK, on August 25, 1872¹⁰; married Alpha Anne DELAFIELD, on January 20, 1876, Webster Parish, LA¹¹; died on April 19, 1928, Rush Springs, Grady Co., OK¹².
- 7 ii. **Frances (Fanny) BLUNT**, born on April 22, 1852, Bossier Parish, LA¹³; married Antoine Benoit MURPHEY, on February 19, 1882, Louisiana¹⁴; died on December 21, 1919, Zwolle, Sabine Parish, LA.

Hugh R. BLUNT and Beneta BISHOP were married on January 25, 1857 in Lafayette Co., AR. They appeared in the census on August 8, 1860 in Cherokee Co., TX.¹⁵ They appeared in the census on July 8, 1870 in Bossier Parish, LA.¹⁶ Webster Parish created in 1871 from Bossier, and others.



Beneta BISHOP (daughter of James R. BISHOP and Peninah WALKER) was born on January 6, 1839 in Mississippi.^{17,18} She appeared in the census on June 30, 1880 in Webster Parish, LA, enumerated as a widow.¹⁹ She appeared in the census on June 25, 1900 in Bossier Parish, LA, enumerated in the household with her widowed daughter, Martha Blunt Johnson. She applied for pension on June 23, 1902 in Miller Co., AR.²⁰

State of Arkansas
County of Miller
Widow's Application for Pension

I, Beaneater Blunt do solemnly swear that I am the widow of Hugh R. Blunt who served as a soldier in the army (or sailor in the navy) of the Confederate States, being a member of William A. Craffard <sic> Regiment of Cavalry from the State of Arkansas or a member of the crew of the ship called ____; that he was honorably discharged (paroled or released) from such service on or about the ____ day of May 1865 and did not desert the same; that I am now, and for the past twelve months have been, a bona fide resident of this State; that I do not own property, real or personal, or both, or money or choses* in action, in excess of the value of \$400.00 (exclusive of household goods and wearing apparel), nor have I conveyed title to any property to enable me to draw a pension, and that I am not in receipt of any income, annuity, pension or wages for any services, the emoluments of an office, in excess of \$150.00 per year; that my said husband died January 30th, 1877, after the close of war, and that I have not since remarried, so help me God.

Her
Signature Beaneater X Bishop
Mark

Subscribed and sworn to before me, this 23rd day of June, 1902

Jas. A. Smith
Notary Public

*Chose, a French word signifying "thing". In law, it is applied to personal property; as "choses in possession" are such personal things of which one has possession; "choses in action" are such as the owner has not the possession, but merely a right of action for their possession.

Proof of Service for Widow (By Comrades of Husband if Possible)

State of Arkansas
County of Miller

On this day personally came before the undersigned, a Notary Public within and for the County of Miller and State of Arkansas Jas. D. Bloutan and C. T. Field, citizens of __ whom I certify to be creditable persons and worthy of confidence, who being duly sworn, state: That they were each, personally, well acquainted with applicant's husband Hugh R. Blunt and knew him five and six years respectively. That he was a Confederate soldier. Belonging to Company C Regiment of William A. Crawford. That as such soldier he served from Fall of 1862 to May 1865. That he was honorably discharged (paroled or released) from such service and did not desert the same. that he is now dead and that his widow has been for the past twelve months a bona fide resident of Arkansas. That to the best of our knowledge, all property now owned by his widow is not worth exceeding \$400 (exclusive of household goods and wearing apparel). That his widow is not in receipt of any income, annuity, pension or wages for any services, or the emoluments of an office, in excess of \$150 per year, and that she has not since remarried. That we have no interest in this claim.

James D. Blanton

Descendants of Nelson BLUNT

Jan 26, 2006

C. T. Field

Subscribed and sworn to before me this 23rd day of June 1902

Jas. A. Smith
Notary Public

State of Arkansas
County of _____

We, the undersigned, sitting as a Pension Board for Lafayette County, do certify that we have examined the application of the within named Beanetar <sic> Blunt for pension, under Act of the General Assembly of the State of Arkansas, as approved March 11, 1901, and the proof in support of same, and find that said applicant is the widow of a Confederate soldier, is in indigent circumstances that that her claim is just, and that she should be allowed \$50.00 pension.

E. A. Randle
N. T. Lester
B. R. Harrel

She appeared in the census on February 26, 1920 in Webster Parish, LA, enumerated with widowed daughter, Amanda Braley. She died on March 8, 1926 in Lafayette Co., AR.²¹⁻²³ According to Arkansas State Board of Health, Bureau of Vital Statistics, certificate of death file number 945, Beneta was born Jan. 21, 1839 and died in Lafayette County, Roane Township, Arkansas about 4 p.m. on March 13, 1926. Cause of death was attributed to Influenza.

Her tombstone indicates that she was born Jan. 5, 1839 and died Mar. 8, 1926. At the 1870 census she reported her place of birth as Mississippi. She reported at the 1880 census that she was a 44-year old widow, born in Alabama. Both of her parents were born in Louisiana. In the house with her in 1880 are children, Martha, age 22; A.M. (Amanda), age 20; and son, Nelson, age 17. All children were born in Louisiana. She was buried on March 14, 1926 in Spring Branch Cemetery, Columbia Co., AR.²⁴

Benita, in an undated letter to Mr. Steven White, Beauregard, Copiah Co., MS, provides all of the birth dates of her father's siblings. Jack VanderWeerd, husband of Donna Blunt, in a Blunt family newsletter dated January 1991, speculates without evidence that Sophia Garrett Johnson, granddaughter of Benita, penned the letter for Benita c1898-1899 when Benita was about 60 years old.

What follows is a verbatim copy of that letter:

Mr. Steven White
Beauregard
Copiah Co.
Miss.

Mr. Jhim Ellington he married Betsy Walker, or do you know anything of Katy Walker. if you will please make enquire and write and inform me of thier whereabouts as I would be verry glad to hear if they are still living and you will confer a favor to one that wil be verry thankfull to you so address your letter to Mrs. Bennetter Blunt as I am Jhim Bishop daughter and married a Mr. Blunt. direct your letter to Read Lands, La.

[Betsy and Katy Walker were sisters to Peninah Walker, Beneta's mother. Read Lands, La. = Redland, La.]

An attachment to the letter reads as follows:

Sarah Bishop was born Febr the 9, 1730 [Sarah Runnels Bishop. The letter reads 1730, likely a transcription error by Beneta, or whoever wrote the letter for her. The William Bucner Bishop Bible records the year as 1780]

William Bishop and Sarah Ronalds was marrie in 1795 [Beneta's paternal grandparents. Ronalds = Runnels]

James R. Bishop was born January the 28, 1798 [Beneta's father]

Marry Bishop was born the 22, of Febr 1797 [James R. Bishop's sister]

Fanny Bishop was born January the 25, 1802 [Also a sister to James R.; m William White]

Hezakiah W. Bishop was born January the 28, 1808 [Brother of James R.; m Martha Millican, Jane H. Dees and Octavia Cato]

Descendants of Nelson BLUNT

Jan 26, 2006

William R. Bishop was born the 2 day of Sept., 1813 [Brother of James; m Octavia Cato]

Elizabeth Bishop was born April the 28, 1811 [Sister of James; m James A. Millican]

Mesorian M. Bishop was Born Febry the 29, 1815 [Sister of James; m Isham Bailey]

Asenath E. Bishop was born June the 9, 1818 [Sister of James; m William Temple]

Sarah R. Bishop was born June the 23, 1821 [Sister of James; m William Carlisle]

(signed) Mrs. B. Blunt

The first recorded business meeting of the Spring Branch Baptist Church, Columbia Co., Arkansas was held in Jan, 1872. The pastor was J. T. Griffin. The Baptist Church of Christ met at Spring Branch in Feb., 1872. Members listed in the minutes included H. R. Blunt, Ben Blunt, A. A. Blunt, Hugh Blunt, Francis Blunt and Benita Blunt. [O'Bier]

Hugh R. BLUNT and Beneta BISHOP had the following children:

- 8 i. **Martha Ann (Mattie) BLUNT**, born on March 12, 1858, Louisiana³; married James C. (Tiny) JOHNSON, on November 17, 1881, Webster Parish, LA; died on December 27, 1927, Plain Dealing, Bossier Parish, LA^{3,25}.
- 9 ii. **Amanda M. (Mandy) BLUNT**, born on January 8, 1859, Texas³; married James Monroe BRALEY, on August 19, 1881; died on February 7, 1936, Minden, Webster Parish, LA³.
- 10 iii. **Hughriah Nelson BLUNT**, born on August 31, 1863, Bossier Parish, LA²⁶; married Labicey Etta (Et) LEONARD, on January 8, 1883, Louisiana²⁷; died on May 24, 1939, Bradley, Lafayette Co., AR^{28,29}.

3. **Richard BLUNT** (Nelson-1) was born about 1827 in Claiborne Parish, LA.

Richard BLUNT and Ann BISHOP were married on August 22, 1851. **Ann BISHOP** (daughter of James R. BISHOP and Peninah WALKER) was born about 1826 in Mississippi. Richard BLUNT and Ann BISHOP had the following children:

- i. **James BLUNT** was born about 1859.

4. **John W. BLUNT** (Nelson-1) was born about 1830. He was a blacksmith. He appeared in the census on July 20, 1860 in Lafayette Co., AR.³⁰ He died about 1865 in Arkansas.

John W. BLUNT and Narcissa BISHOP were married. They appeared in the census on July 20, 1860 in Lafayette Co., AR.³¹ **Narcissa BISHOP** (daughter of James R. BISHOP and Peninah WALKER) was born about 1830. John W. BLUNT and Narcissa BISHOP had the following children:

- i. **Jackson BLUNT** was born about 1852. He appeared in the census in 1860 in Lafayette Co., AR. Enumerated with parents. He died about 1860.
- 11 ii. **John Wesley BLUNT**, born on January 12, 1855, Louisiana; married Lelia Arkansas (Arty) DAVIS, on January 17, 1879, Miller Co., AR³²; died on April 21, 1931, Doddridge, Miller Co., AR³³.

5. **George Washington BLUNT** (Nelson-1) was born about 1833 in Claiborne Parish, LA.

George Washington BLUNT and Rebecca _____ were married about 1855. They appeared in the census on July 14, 1860 in Columbia Co., AR.³⁴ **Rebecca** _____ was born about 1833 in Louisiana. George Washington BLUNT and Rebecca _____ had the following children:

- i. **Sarah BLUNT** was born about 1855 in Arkansas.
- ii. **William BLUNT** was born about 1856 in Louisiana.
- iii. **Susan BLUNT** was born about 1857 in Louisiana.
- iv. **Joseph BLUNT** was born about 1859 in Louisiana.

Third Generation

Descendants of Nelson BLUNT

Jan 26, 2006



6. **James Bert BLUNT** (Hugh R.-2, Nelson-1) was born on March 11, 1851 in Columbia Co., AR.⁷ He was a carpenter and a farmer. He appeared in the census on January 5, 1920 in Grady Co., OK, enumerated with daughter, Nova Arizona Blunt Carson.. He died on April 19, 1928 in Rush Springs, Grady Co., OK.¹²

Obituary from undated, unnamed newspaper (probably a Rush Springs, OK newspaper):

James B. Blunt was born in Columbia County Arkansas, March 11, 1851. He became a member of the Missionary Baptist Church and lived a devoted Christian life until his death which came April 19, 1928.

He was married to Georgia Ann Slack August 25, 1872 but this union was broken one year later by her death. He was again married January 20, 1876 to Alpha Anna Delafield. Born to this union were eight children, four girls and four boys, of whom only one has passed away, Joel Edgar who was buried in 1909. This wife died April 11 1893 and was put to rest in the Cromwell Cemetery at Cromwell, Texas.

James B. was well known in and around Rush Springs as he had made this his home since 1901. He had a score of friends and all who knew him loved him for what he was, a good citizen and a worthy gentleman always. He is mourned by his many friends and relatives but God knew best and took him home where he will suffer and sorrow no more. Everything that loving hands could do was done but God wanted that he should be in Heaven with him and sent his angels for him. Weep not dear kinsmen for he left with the hopes to meet you in a better world above.

He leaves seven children:

Millie Irene Barksdale, James B. Blunt, Jr., Nova Carson, Albert Blunt of Rush Springs, Rosie Lulu Caudill of Cal., Pierce Blunt of Arizona, Anna Buford of Arkansas.

A sister Amanda Braley, of La. A brother Nelson of Arkansas, several grandchildren, and a host of friends.

The funeral services were held at the First Baptist Church at 2:30 o'clock, April 20, 1928 after which his body was placed in its final resting place, in the Rush Springs cemetery, to await the Judgement Day.

The Lord preserves the going out.
The Lord preserves the coming in.
His Angels guard the round about
To keep thy soul from every sin,
And when the going out is done
And when the coming in is o'er
When in the dear and followed place,
Thy feet can come and go no more,
The Lord preserves they going out
From this fair world, from friends and kin,
While angels stand (the rest is unreadable)

He was buried on April 20, 1928 in Rush Springs Cemetery, Grady Co., OK.

North Public Block 1

"Jim Blunt" moved to Texas in 1880, back to LA in 1890 and finally to east of Rush Springs, Oklahoma, Indian Territory in 1901." [Research, Tommie Blunt O'Bier, Shongaloo, LA, 1996, copy in writer's possession][Research, Clifford Edward Blunt, 2804 Warwick Dr., Oklahoma City, OK 73116, 1996, copy in writer's possession.]

"Your Grandpa Jim visited a lot with Uncle Bryant and Aunt Lena. He told my Uncle Rayford a few years before he died that if he were a young man he would go to Canada. He said Canada was a land of opportunity. You know Uncle Jim moved around a great deal. It is reported that he owned several fine farms, but would live on each a few years and would then move on. Uncle Jim visited in my home many times in the pd. of [ed. note: period of] 1915-27. I have in my possession his drawer knife, wood chisel, and fence pliers." [Braley to Blunt]

James Bert BLUNT and Georgia Ann SLACK were married on August 25, 1872.¹⁰ **Georgia Ann SLACK** (daughter of Richard SLACK and Harriet Elizabeth TYLER) was born on March 25, 1857 in Webster Parish, LA. She died in 1872 in Webster Parish, LA. She was buried in 1872 in Taylor Academy Cemetery, Cullen, Webster Parish, LA.

James Bert BLUNT and Alpha Anne DELAFIELD were married on January 20, 1876 in Webster Parish, LA.¹¹ They appeared in the census on June 30, 1880 in Webster Parish, LA.³⁵

Descendants of Nelson BLUNT

Jan 26, 2006



Alpha Anne DELAFIELD (daughter of William Jasper DELAFIELD and Cynthia MOORE) was born on February 9, 1853 in Louisiana.³⁶ She died on February 9, 1893 in Vernon, Wilbarger Co., TX. She was buried on April 11, 1893 in Crowell, Foard Co., TX. James Bert BLUNT and Alpha Anne DELAFIELD had the following children:

- 12 i. **Joel Edgar BLUNT**, born on November 27, 1876, Sarepta, Webster Parish, LA³⁷; married Alice COTTON, on September 23, 1903, Rush Springs, Grady Co., OK³⁸; died on December 21, 1909, Miami, Ottawa Co., OK.
- 13 ii. **Mildred Irene BLUNT**, born on February 22, 1878, Sarepta, Webster Parish, LA³⁹; married John HENRY, on September 16, 1894, Bossier Parish, LA^{40,41}; married Lewis W. BARKSDALE, on July 22, 1906, Rush Springs, Grady Co., OK⁴²; married Nathan PENN, about 1937, Rush Springs, Grady Co., OK; died on March 28, 1962, San Luis Obispo, San Luis Obispo Co., CA⁴³.
- 14 iii. **Roxie Relura (Lula) BLUNT**, born on April 11, 1881, Caddo Parish, LA⁴⁴; married E. J. PIERCE, on October 3, 1897, Lafayette Co., AR; married William Franklyn CLAYTON, on January 17, 1904, Rush Springs, Grady Co., OK⁴⁵; married Russell Darius CAUDILL, about 1926, San Luis Obispo, San Luis Obispo Co., CA; died on October 4, 1936, San Luis Obispo, San Luis Obispo Co., CA.
- 15 iv. **James Bert BLUNT Jr.**, born on October 18, 1882, Sarepta, Webster Parish, LA⁴⁶; married Isabelle ALLISON, on March 12, 1911, Rush Springs, Grady Co., OK⁴⁷; died on August 24, 1933, Rush Springs, Grady Co., OK.
- 16 v. **Nova Arizona BLUNT**, born on September 3, 1885, Sarepta, Webster Parish, LA⁴⁸; married William H. CARSON, on August 27, 1906⁴⁹; died on March 16, 1940, Rush Springs, Grady Co., OK.
- 17 vi. **Pierce BLUNT**, born on August 1, 1889, Vernon, Wilbarger Co., TX⁵⁰; married Mary PENNYPACKER, on October 13, 1913⁵¹; married Beulah Agnes BARKER, about 1924; died on March 17, 1953, Bisbee, Cochise Co., AZ⁵².
- 18 vii. **Albert Barton BLUNT**, born on February 8, 1891, Foard Co., TX⁵³; married Lena Teresa HOVIS, on September 5, 1915, Ninnekah, Grady Co., OK⁵⁴; married Martha Dolan WINDHAM, on June 5, 1938, Lowell, Cochise Co., AZ; died on June 28, 1959, Mesa, Maricopa Co., AZ.
- 19 viii. **Alpha Anna BLUNT**, born on February 6, 1893, Crowell, Foard Co., TX⁵⁵; married Walter H. BUFORD, on May 22, 1910, Rush Springs, Grady Co., OK⁵⁶; died on October 11, 1953, Lawton, Comanche Co., OK.



7. **Frances (Fanny) BLUNT** (Hugh R.-2, Nelson-1) was born on April 22, 1852 in Bossier Parish, LA.¹³ She appeared in the census on June 30, 1880 in Webster Parish, LA.⁵⁷ She died on December 21, 1919 in Zwolle, Sabine Parish, LA. She was buried after December 21, 1919 in Plain Dealing, Bossier Parish, LA.⁵⁸ The first recorded business meeting of the Spring Branch Baptist Church, Columbia Co., Arkansas was held in Jan, 1872. The pastor was J. T. Griffin. The Baptist Church of Christ met at Spring Branch in Feb., 1872. Members listed in the minutes included H. R. Blunt, Ben Blunt, A. A. Blunt, Hugh Blunt, Francis Blunt and Benita Blunt. [O'Bier]

William J. ROBARDS died before 1880 in Louisiana. Frances (Fanny) BLUNT and William J. ROBARDS had the following children:

- 20 i. **Caroline Barneden ROBARDS**, born on January 17, 1875, Louisiana⁵⁹; died Plain Dealing, Bossier Parish, LA.
- ii. **William Jackson ROBARDS Jr.** was born on February 6, 1877 in Louisiana.⁶⁰ He died on August 20, 1882 in Louisiana.⁶¹
- 21 iii. **Alpha Delora ROBARDS**, born on January 15, 1879⁶²; married Franklin N. CASTLE, about 1900, Louisiana; died on June 6, 1951, Plain Dealing, Bossier Parish, LA.

Frances (Fanny) BLUNT and Antoine Benoit MURPHEY were married on February 19, 1882 in Louisiana.¹⁴ **Antoine Benoit MURPHEY** (son of Marie Adeline GRILLET) was baptized on October 17, 1851 in Campti, Natchitoches, Louisiana. He was born on March 11, 1852 in Campti, Natchitoches, Louisiana.⁶³ He died about 1938. He was buried about 1938 in Plain Dealing, Bossier Parish, LA.⁶⁴ Frances (Fanny) BLUNT and Antoine Benoit MURPHEY had the following children:

- i. **Evlenor MURPHEY** was born on December 3, 1883 in Louisiana.⁶⁵ She died on November 5, 1907 in Plain Dealing, Bossier Parish, LA.^{64,66} She was buried in Plain Dealing, Bossier Parish, LA.
- 22 ii. **Joseph Hugh MURPHEY, Sr.**, born on January 6, 1888, Cartersville, Bossier Parish, LA⁶⁷; married Alma Gladys WINHAM, on June 28, 1908, Alden Bridge, Bossier Parish, LA; died on January 25, 1964, Antrim, Bossier Parish, LA.

8. **Martha Ann (Mattie) BLUNT** (Hugh R.-2, Nelson-1) was born on March 12, 1858 in Louisiana.³ She appeared in the census on June 25, 1900 in Bossier Parish, LA, enumerated as a widow, and housing her children and widowed mother.⁶⁸ She died on December 27, 1927 in Plain Dealing, Bossier Parish, LA.^{3,25} She was buried on December 30, 1927 in Spring Branch Cemetery, Columbia Co., AR. Martha Ann, among others was listed in the April, 1882 minutes of the Spring Branch Church at Columbia Co., Arkansas. A letter of dismissal was granted in May, 1883. [O'Bier]

Martha Ann (Mattie) BLUNT and James C. (Tiny) JOHNSON were married on November 17, 1881 in Webster Parish, LA. **James C. (Tiny) JOHNSON** was born on November 17, 1857. He died on December 5, 1898. He was buried in December 1898 in Spring Branch Cemetery, Columbia Co., AR. Martha Ann (Mattie) BLUNT and James C. (Tiny) JOHNSON had the following children:

- i. **Shelby JOHNSON** was born on September 8, 1882 in Webster Parish, LA. He died on August 4, 1883. He was buried in August 1883 in Spring Branch Cemetery, Columbia Co., AR.
- 23 ii. **Maretta (Etta) JOHNSON**, born on December 21, 1884, Louisiana; married Bert PENNINGTON; died on September 9, 1964.
- 24 iii. **Sophia JOHNSON**, born on October 25, 1885, Louisiana; married Thomas Poland GARRETT, about 1910; died in August 1975⁶⁹.
- 25 iv. **Mattie Lula JOHNSON**, born on March 19, 1888, Louisiana; died in 1975.
- 26 v. **Henry Fulton JOHNSON**, born on February 14, 1894, Louisiana³; married Cleo SUTTON, on October 15, 1915³; died on January 15, 1985, Ashley Co., AR³.
- vi. **James Tilman JOHNSON** was born on January 30, 1894 in Louisiana. He was buried in April 1956 in Spring Branch Cemetery, Columbia Co., AR.⁷⁰ He died on April 24, 1956.



9. **Amanda M. (Mandy) BLUNT** (Hugh R.-2, Nelson-1) was born on January 8, 1859 in Texas.³ She appeared in the census in 1870 in Bossier Parish, LA, enumerated with her parents in Webster Parish (then Bossier Parish), LA.. She appeared in the census on February 26, 1920 in Webster Parish, LA, enumerated as a widow with children.⁷¹ She appeared in the census on April 15, 1930 in Webster Parish, LA, enumerated with her son, Frank James Braley. She died on February 7, 1936 in Minden, Webster Parish, LA.³

Pneumonia was listed as cause of death on Amanda's La. State Board of Health, Bureau of Vital Statistics, Certificate of Death, file no. 2018, register no. 2832. Her tombstone shows that she was born Jan. 8, 1859. But her death certificate shows that she was 75 years, 1 month and 4 days old when she died suggesting that

she was born about Jan. 3, 1861.

She was buried on February 9, 1936 in Spring Branch Cemetery, Columbia Co., AR. Amanda [Braley] was listed in the April, 1882 minutes of the Spring Branch Church at Columbia Co., Arkansas. [O'Bier]

In a brief history of the King's Corner Assembly of God Church, O'Bier writes about the Rev. Charlie Carraway and his Sunday School held in the Blocker School at King's Corner. When the school burned in about 1920, Rev. Carraway held his meetings in a tent until a tabernacle could be built. In the meantime, a Rev. Elmer L. Tanner preached a revival in the community and many of the people in the area attended. At this time, everybody was attending church at Old Sarepta Baptist. One night the Baptist preacher told everyone that had been attending the revival at King's Corner to leave his church and not to come back. "Only Mandy Braley went back." [O'Bier]

Amanda M. (Mandy) BLUNT and James Monroe BRALEY were married on August 19, 1881. They appeared in the census on June 13, 1900 in Webster Parish, LA.⁷² They appeared in the census on April 19, 1910 in Webster Parish, LA.⁷³



James Monroe BRALEY (son of Meckie Frederick BRALEY and Mrs. Elizabeth EDWARDS) was born on August 19, 1849 in Springhill, Webster Parish, LA. He appeared in the census on June 29, 1880 in Webster Parish, LA, enumerated with his father and brother, William Richard. He purchased land on January 7, 1893 in Webster Parish, LA James entered an original homestead entry for 159.97 acres in the west half of the northwest, and the west half of the south west in township 23 north, range 10 west, section 29. He died on May 10, 1915 in Kings Corner, Webster Parish, LA. He was buried in May 1915 in Spring Branch Cemetery, Columbia Co., AR.⁷⁴ James M. Braley, on January 7, 1893 patented the west half of the north west quarter, and the west half of the south west quarter of section 29 in township 23 north of range 10 west of LA meridian in LA, containing 159 acres and 97/100 of an acre.

There is also a deed conveyance dated 1886 from J. M. Braley to G. F. Braley found in book 4, page 553. Jim's probate, document 296 in Webster Parish, dated 1921, names children, including an unnamed infant girl that was born June 15, 1882 and died 14 months later.

James was named to the Spring Branch Church (Columbia Co., Arkansas) church building committee in July, 1890. Others serving with him were A. W. Taylor, C. R. Newton, W. R. Boyett, A. A. Reeves, and Isaac Howell. In September, 1890, John McSwain was added to the committee, and A. B. Hornsby replaced Isaac Howell in March, 1891. [O'Bier] Amanda M.

Descendants of Nelson BLUNT

Jan 26, 2006

(Mandy) BLUNT and James Monroe BRALEY had the following children:

- i. **Pet BRALEY** was born on June 15, 1883. She died on August 18, 1884. She was buried in August 1884 in Spring Branch Cemetery, Columbia Co., AR.
- 27 ii. **Ora Elizabeth BRALEY**, born on January 14, 1884, Springhill, Webster Parish, LA⁷⁵; married Albert Lilburn COFFEE, on February 28, 1909, Minden, Webster Parish, LA; died on March 7, 1984, Minden, Webster Parish, LA⁷⁶.
- 28 iii. **Dawson Monroe BRALEY**, born on December 22, 1885, Springhill, Webster Parish, LA; married Ada Cynthia HOUSTON, on January 31, 1909; died on October 10, 1954, Ouachita Parish, LA.
- 29 iv. **Frank James BRALEY**, born on February 22, 1888, Springhill, Webster Parish, LA; married Lola PARKERSON, on March 4, 1920; died on June 20, 1953, Webster Parish, LA.
- 30 v. **Jesse James (Wild Jess) BRALEY**, born on March 13, 1889, Springhill, Webster Parish, LA; married May ALLEN, on January 25, 1915, Sarepta, Webster Parish, LA⁷⁷; died on March 31, 1957.
- vi. **Hugh Frederick BRALEY** was born on March 23, 1894. He died on February 17, 1895. He was buried in February 1895 in Spring Branch Cemetery, Columbia Co., AR.
- 31 vii. **Webb Pratt BRALEY**, born on March 7, 1896, Springhill, Webster Parish, LA; married Ethel PARKERSON, on March 3, 1917; died on November 29, 1964, Louisiana⁷⁸.

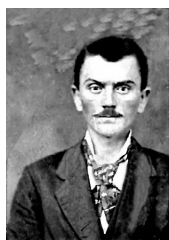

10. **Hughriah Nelson BLUNT** (Hugh R.-2, Nelson-1) was born on August 31, 1863 in Bossier Parish, LA.²⁶ He appeared in the census in 1870 in Bossier Parish, LA. With parents in Cotton Valley, Webster Parish (then Bossier Parish), LA. Enumerated as Enoch. He appeared in the census on June 30, 1880 in Webster Parish, LA, enumerated in household with daughter and son-in-law, Tyrus Moore. He was the town marshall. He died on May 24, 1939 in Bradley, Lafayette Co., AR.^{28,29} He was buried in May 1939 in Bradley, Lafayette Co., AR. Hughriah N. Blunt, on December 19, 1893, patented the south half of the north east quarter, the north west quarter of the north east quarter and the south east quarter of the north west quarter of section 5 in township 22 north, of range 10 west of Louisiana meridian in Louisiana containing 165 acres and 78/100 of an acre.

Hughriah Nelson BLUNT and Labicey Etta (Et) LEONARD were married on January 8, 1883 in Louisiana.²⁷ They appeared in the census on June 4, 1900 in Bossier Parish, LA.⁷⁹ They appeared in the census on May 10, 1910 in Webster Parish, LA.⁸⁰ They appeared in the census on June 18, 1920 in Lafayette Co., AR.⁸¹ They appeared in the census on April 8, 1930 in Lafayette Co., AR.⁸² **Labicey Etta (Et) LEONARD** (daughter of William M. LEONARD and Mary Ann (Polly) SLACK) was born about 1866 in Louisiana.²⁶ She appeared in the census in 1920 in Lafayette Co., AR. She died in 1948 in Bradley, Lafayette Co., AR. She was buried in 1948 in Bradley, Lafayette Co., AR. Hughriah Nelson BLUNT and Labicey Etta (Et) LEONARD had the following children:

- 32 i. **James Burl BLUNT**, born on August 25, 1884, Louisiana⁸³; married Cynthia Louise CASON, on February 23, 1913, Lafayette Co., AR; died on July 2, 1945, Bradley, Lafayette Co., AR.
- 33 ii. **William Lonnie BLUNT**, born on February 10, 1886, Louisiana⁸⁴; married Ida Mae POCKRUS, on April 13, 1918, Lafayette Co., AR; died on December 17, 1975, Bradley, Lafayette Co., AR.⁸⁵
- iii. **Exia Leucay BLUNT** was born on August 6, 1888 in Louisiana.⁸⁶ She died on March 14, 1923 in Bradley, Lafayette Co., AR.⁸⁷ She was buried in 1923 in Bradley, Lafayette Co., AR.
- iv. **John Madison BLUNT** was born on July 27, 1891 in Louisiana.⁸⁸ He was a bootleeger. He died on October 12, 1917 in Bradley, Lafayette Co., AR.⁸⁹ He was buried in October 1917 in Bradley, Lafayette Co., AR.
- 34 v. **Thomas Olen BLUNT**, born on March 20, 1893, Louisiana⁹⁰; married Annie Lula May SMITH, on March 31, 1915, Springhill, Webster Parish, LA; died in June 1978, Shongaloo, Webster Parish, LA⁹¹.
- 35 vi. **Shelby Byron BLUNT**, born on July 31, 1896, Louisiana⁹²; married Maggie SPRUELL, on November 22, 1925, Lafayette Co., AR; died on July 18, 1936, Bradley, Lafayette Co., AR.⁹³
- 36 vii. **Jessie M. BLUNT**, born on July 13, 1899, Louisiana⁹⁴; married Robert F. (Bob) SANDLIN, on March 3, 1918, Lafayette Co., AR; died Texarkana, Miller Co., AR.

11. **John Wesley BLUNT** (John W.-2, Nelson-1) was born on January 12, 1855 in Louisiana. He appeared in the census in 1860 in Lafayette Co., AR. Enumerated with parents. He appeared in the census on July 14, 1870 in Lafayette Co., AR, enumerated in household of stepfather, A. N. Griffin. He was a store owner. He appeared in the census on April 21, 1930 in Miller Co., AR.⁹⁵ He died on April 21, 1931 in Doddridge, Miller Co., AR.³³

Arkansas State Board of Health, Bureau of Vital Statistics Certificate of Death, No. 769

He was buried in April 1931 in Mt. Zion Cemetery, Doddridge, Miller Co., AR.

John Wesley BLUNT and Lelia Arkansas (Arty) DAVIS were married on January 17, 1879 in Miller Co., AR.³² They appeared in the census on June 16, 1880 in Miller Co., AR.⁹⁶ They appeared in the census on July 6, 1900 in Miller Co., AR.⁹⁷ They appeared in the census on April 15, 1910 in Miller Co., AR.⁹⁸ **Lelia Arkansas (Arty) DAVIS** (daughter of Jared DAVIS

Descendants of Nelson BLUNT

Jan 26, 2006

and Phoebe Martha PHILYAW) was born on June 6, 1862 in Sulphur Fork, Lafayette Co., AR.⁹⁹ She died on January 29, 1929 in Doddridge, Miller Co., AR. She was buried in January 1929 in Mt. Zion Cemetery, Doddridge, Miller Co., AR. John Wesley BLUNT and Lelia Arkansas (Arty) DAVIS had the following children:

- 37 i. **Martha Narcissus (Mattie) BLUNT**, born on March 29, 1881, Doddridge, Miller Co., AR; married Roderick Lee (Roddie) JOSEY, about 1893, Doddridge, Miller Co., AR; married Rufus WARNER, on September 15, 1919, Vivian, Caddo Parish, LA⁹⁹; married _____ JOHNSON, after 1930; died on June 8, 1950, Vivian, Caddo Parish, LA.
- 38 ii. **John Nelson (Cy) BLUNT**, born on September 30, 1882, Doddridge, Miller Co., AR; married Rosa JOHNSON, on April 16, 1909, Miller Co., AR; married Maggie (Jim) SMITH, on January 29, 1917, Caddo Parish, LA; married Cora M. (Runt) WILLIAMS, after 1920; died on June 23, 1977, Texarkana, Bowie Co., TX¹⁰⁰.
- 39 iii. **Inte Virgie (Int) BLUNT**, born on February 10, 1884, Doddridge, Miller Co., AR; married Eddie L. PEEK, in 1904, Miller Co., AR; died on July 2, 1956, Doddridge, Miller Co., AR.
- iv. **Elsie Genevia BLUNT** was born on October 24, 1885 in Doddridge, Miller Co., AR. She appeared in the census in 1900 in Sulphur Fork Twp., LaFayette Co., AR (ED126, Sh 18). She appeared in the census in 1910 in Sulphur Township, Miller Co., AR. She died in October 1914 in Benton, Saline Co., AR. She was buried in October 1914 in Benton, Saline Co., AR.
- v. **Daisy D. BLUNT** was born on July 29, 1887 in Doddridge, Miller Co., AR. She died on September 26, 1888 in Doddridge, Miller Co., AR.⁹⁹
- 40 vi. **Tressa Lee BLUNT**, born on January 4, 1889, Doddridge, Miller Co., AR; married James Thomas GREENE, on September 8, 1907, Doddridge, Miller Co., AR¹⁰¹; married Henry FIELD, on August 24, 1948; died on January 28, 1949, Doddridge, Miller Co., AR.
- vii. **Ramie Vallona BLUNT** was born on May 12, 1890 in Doddridge, Miller Co., AR. She appeared in the census in 1900 in Sulphur Fork Twp., LaFayette Co., AR (ED126, Sh 18). She died in December 1908.
- viii. **Annie V. BLUNT** was born on December 28, 1891 in Doddridge, Miller Co., AR. She appeared in the census in 1910 in Miller Co., AR.¹⁰² She was a nurse. She died in February 1972 in Shreveport, Caddo Parish, LA.¹⁰³ She was buried in 1972 in Forest Park Cemetery, Shreveport, Caddo Parish, LA.¹⁰⁴
- 41 ix. **Wesley Jared BLUNT**, born on December 28, 1891, Doddridge, Miller Co., AR; married Vera JONES; died on April 3, 1935.
- 42 x. **Joseph Alexander BLUNT**, born on April 6, 1894, Doddridge, Miller Co., AR; married Nettie SMITH; married Flora May HARRISON, about 1923; died on March 3, 1953, Doddridge, Miller Co., AR.
- 43 xi. **Nora Lee BLUNT**, born on July 30, 1897, Doddridge, Miller Co., AR; married Dewitt GANDY; married Simus DAVENPORT; died on February 7, 1963, Doddridge, Miller Co., AR.

Fourth Generation

12. **Joel Edgar BLUNT** (James Bert-3, Hugh R.-2, Nelson-1) was born on November 27, 1876 in Sarepta, Webster Parish, LA.³⁷ He was born on November 27, 1877.¹⁰⁵ He was a worker in a concrete plant. He died on December 21, 1909 in Miami, Ottawa Co., OK. He was buried in December 1909 in Rush Springs Cemetery, Grady Co., OK. North Public Block 1

Joel Edgar BLUNT and Alice COTTON were married on September 23, 1903 in Rush Springs, Grady Co., OK.³⁸ **Alice COTTON** was born on May 1, 1886 in Oklahoma. She appeared in the census on April 18, 1910 in Grady Co., OK, enumerated with her children in the household of her widower father.¹⁰⁶ She was buried in September 1965 in Rush Springs, Grady Co., OK. She died on September 28, 1965 in Rush Springs, Grady Co., OK. Joel Edgar BLUNT and Alice COTTON had the following children:

- 44 i. **Gladys Thelma BLUNT**, born on December 21, 1904, Rush Springs, Grady Co., OK¹⁰⁷; married _____ WILLIAMS, about 1921; married Carl Clemmie WALKER, about 1922; died in October 1982, Stigler, Haskell Co., OK¹⁰⁸.
- 45 ii. **Alma May BLUNT**, born on January 1, 1908, Rush Springs, Grady Co., OK¹⁰⁹; married Joseph SPURLOCK, about 1929; died on November 25, 1981, Oklahoma City, Oklahoma Co., OK¹¹⁰.

13. **Mildred Irene BLUNT** (James Bert-3, Hugh R.-2, Nelson-1) was born on February 22, 1878 in Sarepta, Webster Parish, LA.³⁹ She died on March 28, 1962 in San Luis Obispo, San Luis Obispo Co., CA.⁴³ She was buried in March 1962 in San Luis Obispo, San Luis Obispo Co., CA. The following is a letter from Millie Irene Barksdale to Amanda Blunt Braley after the death of Millie's father, James Bert Blunt. Millie was a few months over age 50 when she wrote this letter to Amanda, half-sister to Millie's father (Amanda's mother and James Bert's mother were sisters). Amanda was about 68-years old when she received this letter. Grammatical and spelling errors are preserved:

Rush Springs, Oklahoma

May 27, 1928

Mrs. Amanda Braley

My dear Auntie I will try this afternoon to write a few lines in answer to your dear sweet letter of a few days ago. I was so glad to know you got home and the trip didn't make you sick for you was so hoarse I was uneasy about you. I came home that night from Alberts and I was in bed for too weeks with flu and grief together. Oh Aunt we have been so lonely since our papa went away and left us. I feel like some times I can't ever stand it. When mama left us we had him left but now they are both gone. I feel like I want to go too but of course I can't until the good lord calls for me but heaven seems so near by with them and Edgar are all there. Oh Auntie I am so glad you were here and glad Doss came to. I think I have got such a good able man for a cousin. I sure do love him and I hope I get to come see you all this summer but don't know just yet. Aunt Mandy I hope you are well and feeling good all the time and I trust all the rest is well. How is cousin Dora's boy is he all right? I was so sorry to hear of Boots losing her boy. Well the weather is pretty raw but we sure have lots of rain washed every boddys crops away and they had to plant over sure is hard on the farmers. We are still living in the School building but we won't be here when school starts this fall and Mr. Barksdale don't know if he will have the job anymore or not but we hope to anyway. I am still keeping the little baby and I keep another little fellow through the day only on Sundays his mother is working and I keep the baby for her she is only the child's step mother so I don't think she cares much about him. Well Jim's and Albert's folks are all well. Auntie tell Doss and Ada I will write to them sometime soon. Nova said you all got the things we sent you. I hope they were all in good condition when they got there. Well deare Auntie I will close for this time hoping you will answer real soon and a long letter for I am so lonely and am always so glad to heare from my dear old Auntie. I still remain your loving neice until death.

Millie

Tell all the rest helo for me.

Mildred Irene BLUNT and John HENRY were married on September 16, 1894 in Bossier Parish, LA.^{40,41} **John HENRY** was born in Texas. He died in 1901 in Louisiana. Clifford Edward Blunt, in his Blunt (Blount) Genealogy papers, writes that John Henry shot Nelson Blunt twice in the back in about 1901. Nelson, half-brother to James Bert Blunt, Sr., did not die.

Clifford also wrote that he met Nelson in 1928 when he made a trip to Louisiana with his father, Bert, Sr. He said that his grandfather, Bert, Sr., killed John Henry in 1901 which was the reason that the family moved to the Oklahoma Territory. Mildred Irene BLUNT and John HENRY had the following children:

- 46 i. **Alpha Adeline HENRY**, born on August 29, 1896, Redland, Bossier Parish, LA¹¹¹; married Edward CHAPPELL, on November 15, 1924, Pomona, Los Angeles Co., CA; died about 1969.

Mildred Irene BLUNT and Lewis W. BARKSDALE were married on July 22, 1906 in Rush Springs, Grady Co., OK.⁴² Mildred must have remarried Lewis. They appear together in 1930 census as man and wife. They appeared in the census on April 27, 1910 in Grady Co., OK.¹¹² They appeared in the census on January 15, 1920 in Grady Co., OK.¹¹³ **Lewis W. BARKSDALE** was born about 1852 in Mississippi. He appeared in the census on April 10, 1930 in San Bernardino Co., CA, enumerated with daughter, and son-in-law Charles Anderson.. He died about 1931 in California.

There is a Lewis Barksdale in the 1900 Terrel, Kaufman Co., TX census with wife Susan, and adult children Clay, Joe, Etta and 15-yr old Dena. This Lewis was born in MS in July 1851 and is likely to be the one that married Mildred Blunt in 1906.

Mildred Irene BLUNT and Lewis W. BARKSDALE had the following children:

- 47 i. **Helen Alois BARKSDALE**, born on October 13, 1911, Oklahoma; married Charles Christian ANDERSON, on February 17, 1930, Ontario, San Bernardino Co., CA; died on September 22, 1976, San Luis Obispo Co., CA^{114,115}.

Mildred Irene BLUNT and Nathan PENN were married about 1937 in Rush Springs, Grady Co., OK. **Nathan PENN** was a US postal employee He died about 1938 in Rush Springs, Grady Co., OK.

14. **Roxie Relura (Lula) BLUNT** (James Bert-3, Hugh R.-2, Nelson-1) was born on April 11, 1881 in Caddo Parish, LA.⁴⁴ She appeared in the census on April 8, 1930 in San Luis Obispo Co., CA as a widow.¹¹⁶ She died on October 4, 1936 in San Luis Obispo, San Luis Obispo Co., CA. She was buried in October 1936 in San Luis Obispo, San Luis Obispo Co., CA.

Roxie Relura (Lula) BLUNT and E. J. PIERCE were married on October 3, 1897 in Lafayette Co., AR. **E. J. PIERCE** was

Descendants of Nelson BLUNT

Jan 26, 2006

born about 1876.

Roxie Relura (Lula) BLUNT and William Franklyn CLAYTON were married on January 17, 1904 in Rush Springs, Grady Co., OK.⁴⁵ They appeared in the census in 1920 in Los Angeles Co., CA.¹¹⁷ **William Franklyn CLAYTON** (son of George CLAYTON and Molly JONES) was born on January 26, 1874 in Texas. He died on July 2, 1921 in Pomona, Los Angeles Co., CA. He was buried after July 2, 1921 in Rush Springs, Grady Co., OK. Roxie Relura (Lula) BLUNT and William Franklyn CLAYTON had the following children:

- i. A birthdate for **Addie Henry CLAYTON** is not yet known.
- 48 ii. **Laura Princess CLAYTON**, born on July 29, 1905, Rush Springs, Grady Co., OK¹¹⁸; married Jasper Edwin JONES, about 1924, Pomona, Los Angeles Co., CA; married _____ GILL, after 1930; died on April 4, 1986, San Luis Obispo Co., CA¹¹⁹.
- 49 iii. **Stella Pearl CLAYTON**, born on January 27, 1907, Rush Springs, Grady Co., OK¹²⁰; married Clyde R. TRACY, about 1928; died on February 23, 1973, Los Angeles Co., CA¹²¹.
- iv. **Beatrice (Bea) CLAYTON** was born on December 4, 1908 in Rush Springs, Grady Co., OK.¹²² She was a business woman. She appeared in the census on April 3, 1930 in Los Angeles Co., CA.¹²³ She died on January 20, 1942 in Los Angeles, Los Angeles Co., CA. She was buried in 1942 in Los Angeles, Los Angeles Co., CA.
- v. **William Frank CLAYTON Jr.**, was born on September 27, 1910 in Rush Springs, Grady Co., OK.¹²⁴ He died on May 5, 1913 in Rush Springs, Grady Co., OK. He was buried in 1913 in Rush Springs, Grady Co., OK.
- 50 vi. **James Texas CLAYTON**, born on May 27, 1912, Rush Springs, Grady Co., OK; married Marian Rollins WARNER, on December 28, 1938, Yuma, Yuma Co., AZ; died on August 14, 1969, Whittier, Los Angeles Co., CA¹²⁵.
- 51 vii. **Winnifred A. CLAYTON**, born on April 24, 1914, Rush Springs, Grady Co., OK; married Frederick L. GIST; married Charles Porter (Put) ROOT, after 1976; died on December 10, 1993, San Luis Obispo Co., CA¹²⁶.
- 52 viii. **Minna Belle CLAYTON**, born on September 14, 1917, Rush Springs, Grady Co., OK; married Fred Baker WALLACE, on December 2, 1941; married Joseph Conrad OSBORNE, about 1943; married Homer Westover (Jeff) WOOD, on August 12, 1949; married Robert Ira MCKEE, after 1949; died on August 22, 1991, Pasadena, Los Angeles Co., CA¹²⁷.

Roxie Relura (Lula) BLUNT and Russell Darius CAUDILL were married about 1926 in San Luis Obispo, San Luis Obispo Co., CA. **Russell Darius CAUDILL** was born about 1870 in Moss Landing, Salinas Co., CA. He was a road forman for the county. He died about 1928 in San Luis Obispo, San Luis Obispo Co., CA.

15. **James Bert BLUNT Jr.** (James Bert-3, Hugh R.-2, Nelson-1) was born on October 18, 1882 in Sarepta, Webster Parish, LA.⁴⁶ He was Gravel hauler. He died on August 24, 1933 in Rush Springs, Grady Co., OK. He was buried in August 1933 in Rush Springs Cemetery, Grady Co., OK.¹²⁸

James Bert BLUNT Jr. and Isabelle ALLISON were married on March 12, 1911 in Rush Springs, Grady Co., OK.⁴⁷ They appeared in the census on April 24, 1930 in Grady Co., OK.¹²⁹ **Isabelle ALLISON** (daughter of Charles E. ALLISON and Irene E. GLOSSUP) was born on November 14, 1892 in Chockie, Atoka Co., OK. She died on May 12, 1967 in Jacksonville, Cherokee Co., TX.¹³⁰ She was buried in May 1967 in Rush Springs Cemetery, Grady Co., OK, Masonic Block 1.¹²⁸ James Bert BLUNT Jr. and Isabelle ALLISON had the following children:

- 53 i. **Myrtle BLUNT**, born on January 25, 1912, Rush Springs, Grady Co., OK; married Verdie Hiram MORRIS, on March 20, 1930¹²⁸; died on May 10, 1999^{128,131}.
- 54 ii. **Hazel BLUNT**, born on October 22, 1914, Rush Springs, Grady Co., OK; married Clarence D. ROBERTS; died about 1994, Trinity, Trinity Co., TX.
- 55 iii. **Clifford Edward BLUNT**, born on July 23, 1916, Rush Springs, Grady Co., OK; married Mary Louise FAUSETT, on September 10, 1941, Norman, Cleveland Co., OK; died on April 26, 1997, Longview, Gregg Co., TX^{132,133}.
- 56 iv. **DeAlva BLUNT**, born on October 9, 1928, Rush Springs, Grady Co., OK; married Robert Eugene EITELMAN, on August 22, 1946, Rush Springs, Grady Co., OK.

16. **Nova Arizona BLUNT** (James Bert-3, Hugh R.-2, Nelson-1) was born on September 3, 1885 in Sarepta, Webster Parish, LA.⁴⁸ She died on March 16, 1940 in Rush Springs, Grady Co., OK.

Nova Arizona BLUNT and William H. CARSON were married on August 27, 1906.⁴⁹ They appeared in the census on January 26, 1920 in Grady Co., OK.¹³⁴ They appeared in the census on April 16, 1930 in Grady Co., OK.¹³⁵ Apparently there were no children born to this marriage. A birthdate for **William H. CARSON** is not yet known.

17. **Pierce BLUNT** (James Bert-3, Hugh R.-2, Nelson-1) was born on August 1, 1889 in Vernon, Wilbarger Co., TX.⁵⁰ He

Descendants of Nelson BLUNT

Jan 26, 2006

died of a Coronary occlusion (heart attack) on March 17, 1953 in Bisbee, Cochise Co., AZ.⁵² He was buried in May 1953 in Evergreen Cemetery, Bisbee, Cochise Co., AZ.

Pierce BLUNT and Mary PENNYPACKER were married on October 13, 1913.⁵¹ **Mary PENNYPACKER** was born about 1893. She died about 1989 in Bisbee, Cochise Co., AZ.

Pierce BLUNT and Beulah Agnes BARKER were married about 1924. They appeared in the census on April 10, 1930 in Cochise Co., AZ.¹³⁶ **Beulah Agnes BARKER** was born on August 23, 1901 in Bonne Terre, St. Francois Co., MO. She died on January 9, 1987 in Tarrant Co., TX.¹³⁷ She was buried in January 1987 in Bisbee, Cochise Co., AZ.

The mother's name on the birth certificate for her son James Barker Blunt, was Ruba Barker.

Pierce BLUNT and Beulah Agnes BARKER had the following children:

- 57 i. **James Barker BLUNT**, born on February 23, 1926, Bisbee, Cochise Co., AZ¹³⁸; married Beulah GRAHAM; died on March 4, 1993, Tucson, Pima Co., AZ.
- 58 ii. **Shirley Mae BLUNT**, born on December 28, 1934, Bisbee, Cochise Co., AZ; married Richard MILLS; married William LARUE, on July 4, 1954, Lordsburg, Hidalgo Co., NM; married Donald OLIVER, about 1958.
- 59 iii. **Pierce Lynn BLUNT**, born on January 12, 1941, Bisbee, Cochise Co., AZ; married Theresa Ann (Terri) WILSON, on July 17, 1964, El Paso, El Paso Co., TX.

18. **Albert Barton BLUNT** (James Bert-3, Hugh R.-2, Nelson-1) was born on February 8, 1891 in Foard Co., TX.⁵³ He died on June 28, 1959 in Mesa, Maricopa Co., AZ. He was buried in June 1959 in Mesa, Maricopa Co., AZ.

Albert Barton BLUNT and Lena Teresa HOVIS were married on September 5, 1915 in Ninnekah, Grady Co., OK.⁵⁴ They appeared in the census on January 26, 1920 in Grady Co., OK.¹³⁹ **Lena Teresa HOVIS** was born on September 12, 1896 in Conway, Faulkner Co., AR. She died on July 19, 1932 in Rush Springs, Grady Co., OK. She was buried after July 19, 1932 in Rush Springs Cemetery, Grady Co., OK. Masonic Block 1 Albert Barton BLUNT and Lena Teresa HOVIS had the following children:

- 60 i. **Lola Belle BLUNT**, born on July 25, 1916, Rush Springs, Grady Co., OK; married George Eugene LOWERY, on April 1, 1935, Rush Springs, Grady Co., OK; died on February 20, 1965, Oklahoma City, Oklahoma Co., OK.
- 61 ii. **Arthur Pierce BLUNT**, born on January 27, 1920, Rush Springs, Grady Co., OK; married Mary LeNoir (Peggy) GOLDEN; died on March 25, 1997, Bisbee, Cochise Co., AZ¹⁴⁰.

Albert Barton BLUNT and Martha Dolan WINDHAM were married on June 5, 1938 in Lowell, Cochise Co., AZ. **Martha Dolan WINDHAM** (daughter of Joseph Lamuel WINDHAM and Josie Maranda ALLEN) was born on November 2, 1905 in Moselle, Jones Co., MS. She died on April 18, 1979 in Bisbee, Cochise Co., AZ. She was buried in 1979 in Bisbee, Cochise Co., AZ. Albert Barton BLUNT and Martha Dolan WINDHAM had the following children:

- 62 i. **Faith Martha BLUNT**, born on December 3, 1940, Bisbee, Cochise Co., AZ; married Daryl Gene HUBBARD, on December 7, 1963, Mesa, Maricopa Co., AZ; died on April 29, 1997, Tulsa, Tulsa Co., OK.
- 63 ii. **Donna Hope BLUNT**, born on September 15, 1946, Mesa, Maricopa Co., AZ; married Marinus Jacobus VANDERWEERD.

19. **Alpha Anna BLUNT** (James Bert-3, Hugh R.-2, Nelson-1) was born on February 6, 1893 in Crowell, Foard Co., TX.⁵⁵ She died on October 11, 1953 in Lawton, Comanche Co., OK.

Obituary, The Lawton Constitution and Morning Press, Oct. 11, 1953, Sec. A, p14:

Mrs. Anna A. Buford, 2517 C, resident of Lawton since 1942, died at 2:30 p.m. Saturday in a local hospital. She had suffered from a heart ailment for the past three years.

Born Feb. 6, 1895 at Crowell, Tex., she was married May 22, 1910 to Walter Buford at Rush Springs, where she lived most of her life. She also made her home in Hulen Community for about 10 years. She was a member of the Cameron Baptist Church. Survivors include her husband, two sons, Elmo, Burkburnett, Tex., and William D., Lawton; two daughters, Mrs. Wayne Sherrill, Elgin, and Miss Stella Mae Buford, home address; one sister, Mrs. Mildred Penn, San Luis Obispo, Calif.; one brother, Albert Blunt, Mesa, Ariz., and two grandchildren. Funeral arrangements are incomplete and will be announced by Becker Funeral home. She was buried in October 1953 in Lawton, Comanche Co., OK.

Descendants of Nelson BLUNT

Jan 26, 2006

Alpha Anna BLUNT and Walter H. BUFORD were married on May 22, 1910 in Rush Springs, Grady Co., OK.⁵⁶ They appeared in the census on February 2, 1920 in Grady Co., OK.¹⁴¹ They appeared in the census on April 24, 1930 in Scott Co., AR.¹⁴² **Walter H. BUFORD** was born on October 26, 1887 in Aurora, Lawrence Co., MO. He died on May 1, 1977 in Lawton, Comanche Co., OK.¹⁴³
Obituary, The Lawton (Oklahoma) Constitution, May 2, 1977:

Walter H. Buford

Funeral for Walter H. Buford, 89, of No. 4 S. 19th, who died at 6:20 p.m. Sunday in a local nursing home after a lengthy illness, will be at 10 a.m. Wednesday at Trinity Baptist Church. Officiating will be Rev. N. N. Antonson, pastor, and Rev. Wilford Wisel, pastor of First Baptist Church West. Burial will be in Sunset Memorial Gardens under direction of Becker Funeral Home.

Mr. Buford was born Oct. 26, 1887 in Aurora, Mo. He was married to Anna Blunt in 1907 in Rush Springs. She died in 1953. He was married to Minta Wilson in 1957 in Lawton.

Mr. Buford was a retired carpenter. He moved to the Hulen Community in 1931 from Rush Springs. In 1943 he moved to Lawton.

Survivors include his wife of the home; one son, William D. Mabank, Tex.; three daughters: Mrs. Nova Sherrill, Fletcher; Mrs. Stella Lewis, Midland, Tex.; and Mrs. Barbara Freeman, 5106 NW Elm; one brother, Perry, Kansas City, Mo.; six grandchildren; and three great-grandchildren. He was buried on May 4, 1977 in Lawton, Comanche Co., OK. Alpha Anna BLUNT and Walter H. BUFORD had the following children:

- i. **James Edgar BUFORD** was born on December 7, 1913 in Rush Springs, Grady Co., OK. He died on March 18, 1917 in Rush Springs, Grady Co., OK. He was buried in 1917 in Rush Springs, Grady Co., OK.
- 64 ii. **Elmo Carol BUFORD**, born on January 3, 1915, Rush Springs, Grady Co., OK; married Hope SCHULTZ, on March 15, 1950, Lawton, Comanche Co., OK; died on December 22, 1959, Snyder, Scurry Co., TX¹⁴⁴.
- iii. **Alva Lester BUFORD** was born on July 25, 1919 in Rush Springs, Grady Co., OK. This child does not appear with the family in the 1920 Federal census for Oklahoma, enumerated on 2 Feb. 1920. He died on April 18, 1920 in Rush Springs, Grady Co., OK. He was buried in 1920 in Rush Springs, Grady Co., OK.
- 65 iv. **William Delbert BUFORD**, born on June 4, 1923, Rush Springs, Grady Co., OK; married Charlene SMEDLEY; died on December 25, 1977, Poteau, Le Flore Co., OK.
- 66 v. **Nova Laffira BUFORD**, born on September 7, 1925, Mansfield, Sebastian Co., AR; married Aubry Dewayne SHERRILL.
- 67 vi. **Stella May BUFORD**, born on March 7, 1929, Mansfield, Sebastian Co., AR; married Edward Kimbell LEWIS, on June 24, 1955, Pasadena, Los Angeles Co., CA.

20. **Caroline BARNEDEN ROBARDS** (Frances (Fanny) BLUNT-3, Hugh R.-2, Nelson-1) was born on January 17, 1875 in Louisiana.⁵⁹ She died in Plain Dealing, Bossier Parish, LA. She was buried in Arkansas.⁶⁴

A birthdate for **John NORRIS** is not yet known.

21. **Alpha Delora ROBARDS** (Frances (Fanny) BLUNT-3, Hugh R.-2, Nelson-1) was born on January 15, 1879.⁶² She appeared in the census on April 8, 1930 in Bossier Parish, LA.¹⁴⁵ She died on June 6, 1951 in Plain Dealing, Bossier Parish, LA. She was buried in Plain Dealing, Bossier Parish, LA.⁶⁴

Alpha Delora ROBARDS and Franklin N. CASTLE were married about 1900 in Louisiana. **Franklin N. CASTLE** was born on January 1, 1843 in Ohio. He appeared in the census on January 8, 1920 in Bossier Parish, LA.¹⁴⁶ He died on June 6, 1927 in Plain Dealing, Bossier Parish, LA. He was buried in June 1927 in Plain Dealing, Bossier Parish, LA.⁶⁴ Alpha Delora ROBARDS and Franklin N. CASTLE had the following children:

- 68 i. **Delvin CASTLE**, born about 1900, Louisiana; married Georgia _____, estimated 1923, Louisiana.
- ii. **Milo B. CASTLE** was born about 1905 in Louisiana.
- 69 iii. **Blanche CASTLE**, born about 1906, Louisiana.
- iv. **Hugh CASTLE** was born about 1908 in Louisiana.
- v. **Ella May CASTLE** was born on September 21, 1911. She died on May 21, 1926 in Plain Dealing, Bossier Parish, LA.
- vi. **Alfred CASTLE** was born about 1914 in Louisiana.

22. **Joseph Hugh MURPHEY, Sr.** (Frances (Fanny) BLUNT-3, Hugh R.-2, Nelson-1) was born on January 6, 1888 in Carterville, Bossier Parish, LA.⁶⁷ He was a sawmill employee. He died on January 25, 1964 in Antrim, Bossier Parish, LA. He was buried in January 1964 in Plain Dealing, Bossier Parish, LA.⁶⁴

Joseph Hugh MURPHEY, Sr. and Alma Gladys WINHAM were married on June 28, 1908 in Alden Bridge, Bossier Parish, LA. **Alma Gladys WINHAM** was born on October 28, 1891 in Rocky Mount, Bossier Parish, LA. She died in 1967 in Plain Dealing, Bossier Parish, LA. Joseph Hugh MURPHEY, Sr. and Alma Gladys WINHAM had the following children:

- 70 i. **Gladys Josephine MURPHEY**, born on April 2, 1909; married _____ DEMOSS; died on June 3, 1989, Plain Dealing, Bossier Parish, LA¹⁴⁷.
- ii. **Archie Glen MURPHEY** died about 1964 in Beaumont, Jefferson Co., TX.
- 71 iii. **Ashford Benjamin (Abe) MURPHEY**, married Helen _____; married Cecile CARDWELL; died about 1964, Greenville, Washington Co., MS.
- 72 iv. **Edward (Duke) MURPHEY**, born on March 23, 1917, Zwolle, Sabine Parish, LA; married Odessa DEMPSEY, on July 3, 1940, Nacogdoches, Nacogdoches Co., TX; died in 1993.
- 73 v. **Alma Juanita MURPHEY**, born on February 3, 1922, Zwolle, Sabine Parish, LA; married John Elward MAYS, Texas.
- 74 vi. **Joseph Hugh MURPHEY Jr.**, born on April 12, 1928, Merryville, Beauregard Parish, LA; married Jesse Mae HARKINS, on May 15, 1950, Longview, Gregg Co., TX.

23. **Maretta (Etta) JOHNSON** (Martha Ann (Mattie) BLUNT-3, Hugh R.-2, Nelson-1) was born on December 21, 1884 in Louisiana. She died on September 9, 1964. She was buried in September 1964 in Spring Hill, Columbia Co., AR.⁶⁴

Maretta (Etta) JOHNSON and Bert PENNINGTON were married. A birthdate for **Bert PENNINGTON** is not yet known.

24. **Sophia JOHNSON** (Martha Ann (Mattie) BLUNT-3, Hugh R.-2, Nelson-1) was born on October 25, 1885 in Louisiana. She died in August 1975.⁶⁹ She was buried after August 1975 in Salem Cemetery, Plain Dealing, Bossier Parish, LA.

Sophia JOHNSON and Thomas Poland GARRETT were married about 1910. They appeared in the census on January 12, 1920 in Bossier Parish, LA.¹⁴⁸ **Thomas Poland GARRETT** was born on November 23, 1883. He was a detective. He died on July 8, 1946 in Shreveport, Caddo Parish, LA.

25. **Mattie Lula JOHNSON** (Martha Ann (Mattie) BLUNT-3, Hugh R.-2, Nelson-1) was born on March 19, 1888 in Louisiana. She died in 1975. She was buried in Plain Dealing, Bossier Parish, LA.⁵⁸

_____ **MCCLELLAN** was born in Cotton Valley, Webster Parish, LA.

26. **Henry Fulton JOHNSON** (Martha Ann (Mattie) BLUNT-3, Hugh R.-2, Nelson-1) was born on February 14, 1894 in Louisiana.³ He appeared in the census on April 26, 1910 in Bossier parish, LA, enumerated as a boarder in the Samuel Goodwin family. He died on January 15, 1985 in Ashley Co., AR.³ He was buried in January 1985 in Arkadelphia Cemetery, Ashley Co., AR.⁶⁴

Henry Fulton JOHNSON and Cleo SUTTON were married on October 15, 1915.³ They appeared in the census on January 10, 1920 in Ashley Co., AR.¹⁴⁹ They appeared in the census on April 26, 1930 in Ashley Co., AR.¹⁵⁰ **Cleo SUTTON** was born on May 24, 1899 in Arkansas. She died on December 6, 1982 in Ashley Co., AR.³ She was buried in December 1982 in Arkadelphia Cemetery, Ashley Co., AR.¹⁵¹ Henry Fulton JOHNSON and Cleo SUTTON had the following children:

- i. **Elvie JOHNSON** was born about November 1919 in Arkansas. She died in Ashley Co., AR. She was buried in Arkadelphia Cemetery, Ashley Co., AR.³
- ii. **Alton JOHNSON** was born about 1923 in Ashley Co., AR.
- 75 iii. **Lavern JOHNSON** was born about 1925 in Ashley Co., AR.
- iv. **Ellis Ray JOHNSON**.

Descendants of Nelson BLUNT

Jan 26, 2006



27. **Ora Elizabeth BRALEY** (Amanda M. (Mandy) BLUNT-3, Hugh R.-2, Nelson-1) was born on January 14, 1884 in Springhill, Webster Parish, LA.⁷⁵

The 1900 census gives her month of birth as January.

She appeared in the census in 1900 in Webster Parish, LA, enumerated with parents.. She appeared in the census in 1910 in Hempstead Co., AR. She appeared in the census in 1920 in Webster Parish, LA. She appeared in the census in 1930 in Webster Parish, LA. She died on March 7, 1984 in Minden, Webster Parish, LA.⁷⁶

Obituary, *The Shreveport Journal*, Shreveport, LA, March 8, 1984

Mrs. A. L. (Ora B.) Coffee

Minden, La.

Services for Mrs. A. L. (Ora B.) Coffee, 100, of Minden, will be held at 2 p.m. Friday March 9 at the Rose-Neath Funeral Home Chapel in Minden. Dr. Ronald Prince will officiate. Burial will be at Minden Cemetery. Mrs. Coffee, born in Springhill, La. and a lifelong resident of Minden, died at 7 p.m. Wednesday March 7, 1984 at Humana Hospital in Minden after a lengthy illness. She was a member of the American Legion Auxiliary. Mrs. Coffee was a housewife and was Baptist. She is survived by two sons, Dr. James L. "Pat" Coffee and Harry Coffee of Baton Rouge, La.; two daughters, Miss Ruby Coffee of Shreveport, La. and Mrs. Myra Lee Coffee Rea of Tyler, Texas; a large number of grandchildren and great-grandchildren. Pallbearers; grandsons. Family requests, in lieu of flowers, that donations be made to charity of donor's choice. She was buried in March 1984 in City Cemetery, Minden, Webster Parish, LA.

Ora Elizabeth BRALEY and Albert Lilburn COFFEE were married on February 28, 1909 in Minden, Webster Parish, LA.

State of Louisiana - Parish of Webster

Clerk's Office - District Court

The Revd. Mr. Carter or any Minister of the Gospel, Judge, or Justice of the Peace, authorized by law to Celebrate Marriage - Greeting:

In the name of the State of Louisiana, and by authority of the same, you are hereby authorized and empowered to Celebrate Marriage between Mr. Albert L. Coffee and Miss Ora Braley and to join them together in Holy Wedlock, and return this license in thirty days, as the law directs.

Given under my hand and seal of office, at Minden, La., on this 25th day of Febry A.D. 1909

/s/ J. H. Tillman, Clerk District Court

State of Louisiana - Parish of Webster

Be It Remembered, That by virtue of the above marriage license I have Celebrated marriage between Mr. Albert L. Coffee and Miss Ora Braley according to law, and have caused them to sign this certificate in token of their consent, in presence of the subscribing witnesses on this 28 day of Feby A.D. 1909

Witnesses
G.B. Agan
F.M. Moore
B.M. Cook

Parties
A.L. Coffee
Ora Braley

Officiating Officer F.H. Carter

A true record of the original, made on this 2st day of April A.D. 1909

/s/ W. C. McKinney, Deputy Clerk District Court They appeared in the census on April 15, 1910 in Hempstead Co., AR.¹⁵² They appeared in the census in 1920 in Webster Parish, LA.¹⁵³ They appeared in the census in 1930 in Webster Parish, LA.¹⁵⁴

Descendants of Nelson BLUNT

Jan 26, 2006



Albert Lilburn COFFEE (son of James M. COFFEE and Mary Elizabeth BOWMAN) was born on January 22, 1873 in Texas. Only evidence found that A. L. Coffee was born in Abilene came through his tales told to older grandchildren.. He appeared in the census in 1880 in Bowie Co., TX, enumerated with his mother and step-father, William Watson.. He was mostly self-employed in farming, and the oil, gas and timber business He registered for the WW1 draft on September 12, 1918 in Emmet, Hempstead Co., AR¹⁵⁵ He purchased land on October 6, 1919 in Webster Parish, LA¹⁵⁶ He died on March 26, 1960 in Minden, Webster Parish, LA.¹⁵⁷ He was buried in March 1960 in City Cemetery, Minden, Webster Parish, LA. Ora Elizabeth BRALEY and Albert Lilburn COFFEE had the following children:

- 76 i. **Frank Hurley COFFEE**, born on March 8, 1910, De Ann, Hempstead Co., AR; married Helen MCCORMICK, on April 30, 1934, Benton, Bossier Parish, LA¹⁵⁸; married Velma Imogene ROE, on October 21, 1939, St. Francisville, West Feliciana Parish, LA; married Corinne SOUTER, on March 17, 1942; married Mary Elizabeth HANNAH, on May 23, 1946, Caddo Parish, LA¹⁵⁹; married Jacqueline _____, about 1957; married Shannon G. BURNS, on June 26, 1976, Gregg Co., TX¹⁶⁰; died on September 4, 1976, Jefferson, Marion Co., TX^{161,162}.
- 77 ii. **Harry Devohn COFFEE**, born on November 6, 1912, De Ann, Hempstead Co., AR; married Marion MAURIN, about 1946, New Orleans, Orleans Parish, LA; died on February 8, 1989, Baton Rouge, EBR Parish, LA.
- 78 iii. **Dr. James Lilburn COFFEE**, born on August 3, 1915, De Ann, Hempstead Co., AR; married Mary Ada HARDY, on February 1, 1938, Jefferson Parish, LA; died on January 25, 1986, Baton Rouge, EBR Parish, LA.
- 79 iv. **Loy Grady COFFEE**, born on July 27, 1917, De Ann, Hempstead Co., AR; married Martha EASELY, in March 1943, Harlingen, Cameron Co., TX; died on December 30, 1944, Hays, Ellis Co., KS.
- 80 v. **Myra Lee COFFEE**, born on November 7, 1921; married August Edward (Gus) HOWELL, on October 19, 1938, Shreveport, Caddo Parish, LA; married _____ RHEA; died on October 27, 1986, Tyler, Smith Co., TX¹⁶³.



28. **Dawson Monroe BRALEY** (Amanda M. (Mandy) BLUNT-3, Hugh R.-2, Nelson-1) was born on December 22, 1885 in Springhill, Webster Parish, LA. He appeared in the census in 1900 in Webster Parish, LA. Enumerated with parents He died on October 10, 1954 in Ouachita Parish, LA. He was buried in October 1954 in Old Sarepta Missionary Baptist Church Cemetery, Sarepta, Webster Parish, LA.¹⁶⁴

Dawson Monroe BRALEY and Ada Cynthia HOUSTON were married on January 31, 1909. They appeared in the census on April 26, 1910 in Webster Parish, LA.¹⁶⁵ They appeared in the census in 1920 in Webster Parish, LA.¹⁶⁶ They appeared in the census on April 9, 1930 in Webster Parish, LA.¹⁶⁷

Ada Cynthia HOUSTON (daughter of James Lewis HOUSTON and America Kansas DELAFIELD) was born on November 25, 1885. She appeared in the census in 1920 in Webster Parish, LA. She died on March 20, 1943 in Sarepta, Webster Parish, LA. The probate of Ada Houston Braley, number 1626, dated 1943, can be found at the Webster Parish courthouse at Minden, LA She was buried after November 20, 1943 in Old Sarepta Missionary Baptist Church Cemetery, Sarepta, Webster Parish, LA. Dawson Monroe BRALEY and Ada Cynthia HOUSTON had the following children:

- 81 i. **James Elton BRALEY**, born on December 9, 1909, Sarepta, Webster Parish, LA¹⁶⁸; married Katie Ruth DEAR; died on September 24, 1974, Monroe, Ouachita Parish, LA^{168,169}.
- 82 ii. **Shelby Ray BRALEY**, born on March 18, 1920, Sarepta, Webster Parish, LA; married Edith Yvonne YAEGER, on December 18, 1943, Lubbock, Lubbock Co., TX¹⁷⁰; died on March 15, 1970, Sarepta, Webster Parish, LA.

29. **Frank James BRALEY** (Amanda M. (Mandy) BLUNT-3, Hugh R.-2, Nelson-1) was born on February 22, 1888 in Springhill, Webster Parish, LA. He appeared in the census in 1910 in Webster Parish, LA, enumerated in the household with his parents. He appeared in the census on February 26, 1920 in Webster Parish, LA, enumerated with widowed mother. He died on June 20, 1953 in Webster Parish, LA. Frank's probate records are found at Minden, Webster Parish courthouse [Curatorship file 1440, dated 1940.]

He was buried in June 1953 in Spring Branch Cemetery, Columbia Co., AR.¹⁷¹

Frank James BRALEY and Lola PARKERSON were married on March 4, 1920. They appeared in the census on April 15, 1930 in Webster Parish, LA.¹⁷² **Lola PARKERSON** (daughter of John David PARKERSON and Rebecca GENTRY) was born on April 26, 1901 in Sarepta, Webster Parish, LA. She appeared in the census on February 15, 1920 in Webster Parish, LA, enumerated with Amanda Braley family as a boarder.. She died on September 23, 1970 in Cullen, Webster Parish, LA.¹⁷³ She was buried in September 1970 in Spring Branch Cemetery, Columbia Co., AR. Frank James BRALEY and Lola PARKERSON had the following children:

- 83 i. **Mary Frances BRALEY**, born on October 20, 1920, Springhill, Webster Parish, LA; married Joe

Descendants of Nelson BLUNT

Jan 26, 2006

- 84 ii. Cecil ROBINSON, on March 27, 1939, Sarepta, Webster Parish, LA.
- 85 iii. **James Randolph BRALEY**, born on March 18, 1922, Springhill, Webster Parish, LA; married Grace Alice HAWKINS, on February 17, 1945, Washington, District of Columbia; died on December 29, 1992, Shreveport, Caddo Parish, LA¹⁷⁴.
- 85 iv. **Helen Amanda BRALEY** was born on January 3, 1924. She died on October 11, 1927 in Webster Parish, LA. She was buried in October 1927 in Spring Branch Cemetery, Columbia Co., AR.
- 85 v. **Lilburn Monroe (Dude) BRALEY**, born on November 3, 1925; married Margaret Glynn MARTIN, on March 27, 1943.
- 85 v. **Elvin BRALEY** was born about 1928. He died about 1928.

30. **Jesse James (Wild Jess) BRALEY** (Amanda M. (Mandy) BLUNT-3, Hugh R.-2, Nelson-1) was born on March 13, 1889 in Springhill, Webster Parish, LA. He appeared in the census in 1910 in Webster Parish, LA. Enumerated with parents He died on March 31, 1957. He was buried in April 1957 in Old Sarepta Cemetery, Sarepta, Webster Parish, LA. A conveyance record at Minden, Webster Parish shows that J. J. Braley sold mineral rights to Sunray Oil, book 253, page 291, dated 1954.

Jesse James (Wild Jess) BRALEY and May ALLEN were married on January 25, 1915 in Sarepta, Webster Parish, LA.⁷⁷ Jesse and May were married at the home of Rayford Houston They appeared in the census on April 4, 1930 in Webster Parish, LA.¹⁷⁵ Jesse and May were married at the home of Rayford Houston **May ALLEN** (daughter of Joseph J. ALLEN and Emma Louisiana MAYNOR) was born on September 1, 1898 in Sarepta, Webster Parish, LA. She died on April 17, 1991 in Springhill, Webster Parish, LA.¹⁷⁶

In an April 11, 1990 interview at her nursing home room in Springhill, La., May was found to be quite knowledgeable of her family history. Although extremely sharp of mind, she was nearly blind. I did not inquire about the families of her sisters or brothers. She told me that after her father, Joe Allen, passed away, her mother married Mr. Porter Green and that she had a (at least one) half-brother, Neal Green from that marriage. She also told me that Mittie Maynor, wife of Rayford Houston, was her mother's sister. May related that after her mother married Mr. Green her oldest sister and youngest brother went to Fred Dean's house (a Maynor aunt had married Mr. Dean) and the other boys went to Hortman where they had originally come from. May said that she had a pretty good home with Mr. Green and that he was one of the best men that she ever knew. She stayed at home for about 6 years or until she became a teenager. Her oldest brother, Joe, Jr., married Lilly and May lived with them for the first year of their marriage. She met "Wild Jesse" Braley and fell in love. They married on Jan. 24, 1915 at the home of Rayford Houston. That home was located across the road from the Dawson 'Doss' Pratt home in Webster Parish. Jesse James (Wild Jess) BRALEY and May ALLEN had the following children:

- 86 i. **Eunice Eudell BRALEY**, born on October 3, 1915, Sarepta, Webster Parish, LA; married Rupert KILGORE, on November 26, 1934, Webster Parish, LA; died on June 9, 1980, Plain Dealing, Bossier Parish, LA¹⁷⁷.
- 87 ii. **Ruby Estylle BRALEY**, born on February 8, 1917, Sarepta, Webster Parish, LA; married Paul OWEN, in March 1938, Webster Parish, LA.
- 88 iii. **Hazel Ora BRALEY**, born on October 8, 1919, Sarepta, Webster Parish, LA; married Roy LEE, on November 6, 1937, Webster Parish, LA.
- 89 iv. **Morris Allen BRALEY** was born on February 25, 1924 in Sarepta, Webster Parish, LA. He died on July 30, 1929 in Sarepta, Webster Parish, LA.
- 89 v. **Billie Kathryn BRALEY**, born on April 11, 1934, Sarepta, Webster Parish, LA; married Lucian E. WAGGONER Jr., on October 20, 1951.

31. **Webb Pratt BRALEY** (Amanda M. (Mandy) BLUNT-3, Hugh R.-2, Nelson-1) was born on March 7, 1896 in Springhill, Webster Parish, LA. He died on November 29, 1964 in Louisiana.⁷⁸ He was buried in December 1964 in Old Sarepta Cemetery, Sarepta, Webster Parish, LA.

Webb Pratt BRALEY and Ethel PARKERSON were married on March 3, 1917. They appeared in the census on April 16, 1930 in Webster Parish, LA.¹⁷⁸ **Ethel PARKERSON** (daughter of John David PARKERSON and Rebecca GENTRY) was born on October 7, 1895 in Arkansas. She was buried in September 1964 in Old Sarepta Missionary Baptist Church Cemetery, Sarepta, Webster Parish, LA. She died on September 26, 1964. Webb Pratt BRALEY and Ethel PARKERSON had the following children:

- 90 i. **Webb Pratt BRALEY Jr.**, born on April 10, 1918, Kings Corner, Webster Parish, LA; married Roberta SMITH, about 1941, Louisiana; died on February 22, 1977, Camden, Ouachita Co., AR¹⁷⁹.
- 91 ii. **Julia Orie BRALEY**, born about 1920, Kings Corner, Webster Parish, LA; married A. G. MCCANN.
- 92 iii. **Benita BRALEY**, born about 1922, Louisiana; married Lynn RUTHARD.
- 93 iv. **Jessie Lee BRALEY**, born on July 16, 1924, Sarepta, Webster Parish, LA; married Wilbert E. SIMS, on December 31, 1941, Columbia Co., AR¹⁸⁰.
- 94 v. **Mary Elizabeth (Beth) BRALEY**, born on June 11, 1926, Kings Corner, Webster Parish, LA; married Eugene O'BRIEN, about 1946; married Les L. CLIFTON; died on November 3, 2005, Minden, Webster Parish, LA.

32. **James Burl BLUNT**¹⁸¹ (Hughriah Nelson-3, Hugh R.-2, Nelson-1) was born on August 25, 1884 in Louisiana.⁸³ He appeared in the census in 1910 in Webster Parish, LA, enumerated with his parents. He registered for the WW1 draft on September 12, 1918 in Bradley, Lafayette Co., AR¹⁵⁵

James Burl Blunt registered for the draft on Sep. 12, 1918 in Bradley, Lafayette Co., AR. He was described as having a medium build and of medium height. He had brown eyes and light colored hair. He gave his age as 34 yrs., born Aug. 25, 1884. He was a self-employed farmer, and gave Cynthia Blunt, his wife, as next of kin.

He was a fisherman He died on July 2, 1945 in Bradley, Lafayette Co., AR. He was buried in July 1945 in Walnut Hill Cemetery, Bradley, Lafayette Co., AR.

Ages for the children in this family as enumerated in the 1930 census do not agree with the ages given in the Etta Blunt Bible quoted by O'Bier in her work.

James Burl BLUNT and Cynthia Louise CASON were married on February 23, 1913 in Lafayette Co., AR. They appeared in the census in 1920 in Lafayette Co., AR.¹⁸² They appeared in the census on April 21, 1930 in Lafayette Co., AR.¹⁸³ In 1920 census for Lafayette Co., AR, the Joe Cason family resides adjacent to the Burl Blunt family. **Cynthia Louise CASON** (daughter of Joseph CASON and Mary MASON) was born on September 7, 1892. She died on October 14, 1930 in Walnut Hill Cemetery, Bradley, Lafayette Co., AR. James Burl BLUNT and Cynthia Louise CASON had the following children:

- i. A birthdate for **Twin Girls BLUNT** is not yet known.
- 95 ii. **Harry Burton BLUNT**, born on October 15, 1916, Springhill, Webster Parish, LA¹⁸⁴; married Helen _____; married Elizabeth (Betty) NAGY; died on January 17, 2003, Bangor, Northampton Co., PA.
- 96 iii. **Gladys Mae BLUNT**, born on July 22, 1918, Bradley, Lafayette Co., AR¹⁸⁵; married Mirel D. WARREN, on November 23, 1940; died on November 24, 2005, Shreveport, Caddo Parish, LA.
- 97 iv. **John James BLUNT**, born on January 26, 1920¹⁸⁶; married Iona SUNDAY; died in 1949/50, Texas¹⁸⁷.
- 98 v. **Ruby Louise BLUNT**, born on May 26, 1920, Springhill, Webster Parish, LA¹⁸⁸; married James R. MARTIN; married Dick MARTIN.
- vi. **William Burl (Bill) BLUNT** was born on July 8, 1920.¹⁸⁹ He died on January 2, 1980 in Atlanta, Fulton Co., GA. He was buried in January 1980 in Forest Park, Hall Co., GA.¹⁸¹
- 99 vii. **Mamie Etta BLUNT**, born on May 15, 1922, Springhill, Webster Parish, LA¹⁹⁰; married O'Dell STANLEY.
- 100 viii. **Exie Marie (Jackie) BLUNT**, born on March 28, 1926, Bradley, Lafayette Co., AR^{181,191}; married Charlie Henry DUKE, Sr., on November 29, 1945, Taylor, Columbia Co., AR.
- 101 ix. **Maude Daisy BLUNT**, born on June 27, 1924, Conroe, Montgomery Co., TX¹⁹²; married Nelton Leroy WALLACE, on December 16, 1942; died on October 3, 1999, Huntsville, Walker Co., TX¹⁹³.

33. **William Lonnie BLUNT** (Hughriah Nelson-3, Hugh R.-2, Nelson-1) was born on February 10, 1886 in Louisiana.⁸⁴ He registered for the WW1 draft on September 12, 1918 in Bradley, Lafayette Co., AR. He was a farmer and rancher. He died on December 17, 1975 in Bradley, Lafayette Co., AR.⁸⁵ Springhill Masonic Lodge, No. 348, was formed Feb 24, 1911. W. L. Blunt was listed as one of the members in 1912. His name also appears on the returns for 1918 and 1920. Returns for 1924 show that he was "demitted." [O'Bier]

William Lonnie BLUNT and Ida Mae POCKRUS were married on April 13, 1918 in Lafayette Co., AR. They appeared in the census on January 21, 1920 in Lafayette Co., AR.¹⁹⁴ They appeared in the census on April 30, 1930 in Lafayette Co., AR.¹⁹⁵ **Ida Mae POCKRUS** was born on December 17, 1896. She appeared in the census in 1920 in Lafayette Co., AR. She died on May 21, 1975 in Bradley, Lafayette Co., AR.¹⁹⁶ William Lonnie BLUNT and Ida Mae POCKRUS had the following children:

- 102 i. **Henry Boyer BLUNT**, born on August 11, 1920, Arkansas¹⁹⁷; married Lois MILLOWAY, on February 24, 1962, Magnolia, Columbia Co., AR; died on February 24, 2005, Gainesville, Alachua Co., FL.

34. **Thomas Olen BLUNT** (Hughriah Nelson-3, Hugh R.-2, Nelson-1) was born on March 20, 1893 in Louisiana.⁹⁰ He died in June 1978 in Shongaloo, Webster Parish, LA.⁹¹

Thomas Olen BLUNT and Annie Lula May SMITH were married on March 31, 1915 in Springhill, Webster Parish, LA. They appeared in the census on January 24, 1920 in Springhill, Webster Parish, LA.¹⁹⁸ They appeared in the census on April 12, 1930 in Bexar Co., TX.¹⁹⁹ **Annie Lula May SMITH** was born on July 2, 1896 in Springhill, Webster Parish, LA. She died on September 20, 1983 in Shongaloo, Webster Parish, LA.²⁰⁰ She was buried in September 1983 in Springhill Cemetery, Springhill, Webster Parish, LA. Thomas Olen BLUNT and Annie Lula May SMITH had the following children:

Descendants of Nelson BLUNT

Jan 26, 2006

- 103 i. **Billie Jo BLUNT**, married James MARSHALL.
- 104 ii. **Allie Mae (Tommie) BLUNT**, born on January 6, 1916, Springhill, Webster Parish, LA²⁰¹; married Tilon Morris O'BIER, on May 26, 1940, Minden, Webster Parish, LA; died on November 18, 1997, Shreveport, Caddo Parish, LA²⁰².

35. **Shelby Byron BLUNT** (Hughriah Nelson-3, Hugh R.-2, Nelson-1) was born on July 31, 1896 in Louisiana.⁹² He died on July 18, 1936 in Bradley, Lafayette Co., AR.⁹³ He was buried in 1936 in Bradley, Lafayette Co., AR.

Shelby Byron BLUNT and Maggie SPRUELL were married on November 22, 1925 in Lafayette Co., AR. They appeared in the census on April 21, 1930 in Lafayette Co., AR.²⁰³ **Maggie SPRUELL** was born about 1907 in Arkansas. Shelby Byron BLUNT and Maggie SPRUELL had the following children:

- 105 i. **Geraldine BLUNT**, born about August 1927, Arkansas; married George WILLIAMS.

36. **Jessie M. BLUNT** (Hughriah Nelson-3, Hugh R.-2, Nelson-1) was born on July 13, 1899 in Louisiana.⁹⁴ She appeared in the census in 1920 in Lafayette Co., AR, enumerated with her husband in the household of her father. She appeared in the census in 1930 in Lafayette Co., AR, enumerated with her children in the household of her father, Hugh N. Blunt.. She died in Texarkana, Miller Co., AR.

Jessie M. BLUNT and Robert F. (Bob) SANDLIN were married on March 3, 1918 in Lafayette Co., AR. **Robert F. (Bob) SANDLIN** was born on January 8, 1895. He appeared in the census on June 18, 1920 in Lafayette Co., AR, In household with wife and father-in-law.²⁰⁴ He died on December 24, 1929 in Bradley, Lafayette Co., AR. Jessie M. BLUNT and Robert F. (Bob) SANDLIN had the following children:

- i. **John Robert SANDLIN** was born on July 30, 1918.²⁰⁵ He died in March 1959 in Texarkana, Miller Co., AR.²⁰⁶
- ii. **Max SANDLIN** was born on September 16, 1920.²⁰⁷ He died in March 1981 in Atlanta, Cass Co., TX.²⁰⁸
- iii. **Margene SANDLIN** was born on August 28, 1922.²⁰⁹ She died in Texarkana, Miller Co., AR.

37. **Martha Narcissus (Mattie) BLUNT** (John Wesley-3, John W.-2, Nelson-1) was born on March 29, 1881 in Doddridge, Miller Co., AR. She appeared in the census on April 22, 1930 in Caddo Parish, LA, as a widow with three sons still at home.²¹⁰ She died on June 8, 1950 in Vivian, Caddo Parish, LA. She was buried in June 1950 in Mt. Gilead Cemetery, Vivian, Caddo Parish, LA.

Martha Narcissus (Mattie) BLUNT and Roderick Lee (Roddie) JOSEY were married about 1893 in Doddridge, Miller Co., AR. They appeared in the census on May 6, 1910 in Caddo Parish, LA.²¹¹ **Roderick Lee (Roddie) JOSEY** was born on December 23, 1875 in DeSoto Parish, LA. He died on September 8, 1927 in Bivens, Cass Co., TX. He was buried in September 1927 in the Josey Family Plot, Co. Line Rd. 4566, Cass Co., TX. Martha Narcissus (Mattie) BLUNT and Roderick Lee (Roddie) JOSEY had the following children:

- i. **Lula G. JOSEY** was born on August 4, 1899. She died on February 10, 1990.
- ii. **William Thomas JOSEY** was born on February 5, 1900 in Vivian, Caddo Parish, LA. He died on March 8, 1959.
- iii. **Charles Lafayette JOSEY** was born on October 16, 1901 in Vivian, Caddo Parish, LA. He died on May 1, 1964 in Texas.²¹²
- iv. **Ralph Alexander JOSEY** was born on January 1, 1908 in Doddridge, Miller Co., AR. He died on December 26, 1987 in Vivian, Caddo Parish, LA.²¹³
- 106 v. **Roy Lee JOSEY**, born on March 1, 1909, Nash, Bowie Co., TX; married Cleo SIMS, on June 11, 1932, Caddo Parish, LA; died on October 4, 1954, Shreveport, Caddo Parish, LA.

Martha Narcissus (Mattie) BLUNT and Rufus WARNER were married on September 15, 1919 in Vivian, Caddo Parish, LA.⁹⁹ They appeared in the census on January 13, 1920 in Caddo Parish, LA.²¹⁴ **Rufus WARNER** died on February 16, 1929 in Vivian, Caddo Parish, LA. He was buried in February 1929 in Mt. Gilead Cemetery, Vivian, Caddo Parish, LA.

Martha Narcissus (Mattie) BLUNT and _____ JOHNSON were married after 1930. A birthdate for _____ JOHNSON is not yet known.

38. **John Nelson (Cy) BLUNT** (John Wesley-3, John W.-2, Nelson-1) was born on September 30, 1882 in Doddridge, Miller Co., AR. He appeared in the census in 1900 in Sulphur Fork Twp., Miller Co., AR enumerated with his parents. He appeared in the census on April 10, 1930 in Union Co., AR, enumerated as a lodger in boarding house of Levi West.²¹⁵ He died on June 23, 1977 in Texarkana, Bowie Co., TX.¹⁰⁰ He was buried in June 1977 in Hillcrest Cemetery, Texarkana, Bowie Co., TX.¹²⁸

John Nelson (Cy) BLUNT and Rosa JOHNSON were married on April 16, 1909 in Miller Co., AR. A birthdate for **Rosa JOHNSON** is not yet known.

Descendants of Nelson BLUNT

Jan 26, 2006

John Nelson (Cy) BLUNT and Maggie (Jim) SMITH were married on January 29, 1917 in Caddo Parish, LA. **Maggie (Jim) SMITH** (daughter of _____ SMITH and _____) was born on May 12, 1902 in Oil City, Caddo Parish, LA. She died on January 16, 1993 in Tyler, Smith Co., TX. She was buried in January 1993 in Williams Cemetery, Smith Co., TX. She was buried. John Nelson (Cy) BLUNT and Maggie (Jim) SMITH had the following children:

- 107 i. **Eleanor Elaine BLUNT**, born on January 25, 1918, Oil City, Caddo Parish, LA; married Newton Dudley LEE, on February 6, 1934, Konowa, Seminole Co., OK; married Harold Lee HUDDLE, about 1960.

John Nelson (Cy) BLUNT and Cora M. (Runt) WILLIAMS were married after 1920. **Cora M. (Runt) WILLIAMS** was born on September 1, 1898. She died on March 20, 1982 in Texarkana, Bowie Co., TX.¹²⁸ She was buried in March 1982 in Hillcrest Cemetery, Texarkana, Bowie Co., TX.¹²⁸

39. **Inte Virgie (Int) BLUNT** (John Wesley-3, John W.-2, Nelson-1) was born on February 10, 1884 in Doddridge, Miller Co., AR. She appeared in the census in 1900 in Sulphur Fork Twp., LaFayette Co., AR (ED126, Sh 18). She died on July 2, 1956 in Doddridge, Miller Co., AR. She was buried in July 1956 in Mt. Zion Cemetery, Doddridge, Miller Co., AR.

Inte Virgie (Int) BLUNT and Eddie L. PEEK were married in 1904 in Miller Co., AR. They appeared in the census on January 10, 1920 in Miller Co., AR.²¹⁶ They appeared in the census on April 4, 1930 in Miller Co., AR.²¹⁷ **Eddie L. PEEK** was born on April 18, 1884. He died on June 5, 1964 in Doddridge, Miller Co., AR. He was buried in June 1964 in Mt. Zion Cemetery, Doddridge, Miller Co., AR. Inte Virgie (Int) BLUNT and Eddie L. PEEK had the following children:

- 108 i. A birthdate for **Edward PEEK** is not yet known.
 ii. **Audie L. PEEK**, born on September 25, 1907; married Minnie _____, about 1929, Arkansas; died in March 1983, Doddridge, Miller Co., AR²¹⁸.
 iii. **Lillie Mae PEEK** was born about 1912 in Arkansas.
 iv. **Jewel PEEK** was born about 1914 in Arkansas.

In the 1920 Miller Co. census, this child is enumerated as a male.

- v. **Truill PEEK** was born about 1914 in Arkansas.
 vi. **Arvil PEEK** was born about 1919 in Arkansas.
 vii. **Lois PEEK** was born about 1922 in Arkansas. This child named Essie L. in 1930 census. Lois could have been an earlier child, deceased by this census.
 viii. **Elton PEEK** was born on January 22, 1923. He died on June 23, 1993 in Keithville, Caddo Parish, LA.²¹⁹



Tressa Lee Blunt Green
 Mother's Day, 1942
 (Jan. 4, 1889 - Jan. 28, 1949)

40. **Tressa Lee BLUNT** (John Wesley-3, John W.-2, Nelson-1) was born on January 4, 1889 in Doddridge, Miller Co., AR. She appeared in the census in 1900 in Sulphur Fork Twp., LaFayette Co., AR (ED126, Sh 18). She died on January 28, 1949 in Doddridge, Miller Co., AR. She was buried in January 1949 in Mount Zion Cemetery, Doddridge, Miller Co., AR.

Tressa Lee BLUNT and James Thomas GREENE were married on September 8, 1907 in Doddridge, Miller Co., AR.¹⁰¹ They appeared in the census in 1910 in Miller Co., AR.²²⁰ They appeared in the census in 1920 in Miller Co., AR.²²¹ They appeared in the census on April 17, 1930 in Miller Co., AR.²²²

James Thomas GREENE was born on June 11, 1876 in Columbus, Muscogee Co., GA.²²³ He was a master carpenter. He died on June 10, 1941 in Doddridge, Miller Co., AR.²²⁴ He was buried in June 1941 in Mt. Zion Cemetery, Doddridge, Miller Co., AR. Tressa Lee BLUNT and James Thomas GREENE had the following children:

- 109 i. **Hubert Eugene GREENE** was born on April 4, 1909 in Doddridge, Miller Co., AR. He died on June 10, 1910 in Doddridge, Miller Co., AR.
 ii. **Marshall Lafayette GREENE**, born on February 15, 1910, Doddridge, Miller Co., AR; married Inez FAWCETT, on October 11, 1947²²⁵; died on December 15, 1999, Henderson, Chester Co., TN²²⁶.
 110 iii. **Pearl Irene GREENE**, born on October 12, 1914, Doddridge, Miller Co., AR; married Eddie F. COURBAT; married Clarence Birdwell BROOME, on May 29, 1929²²⁵; died on December 24, 1991, Doddridge, Miller Co., AR⁹⁹.
 111 iv. **Opal Rosalee GREENE**, born on October 12, 1914, Doddridge, Miller Co., AR; married Harvey JONES, on October 12, 1932.
 112 v. **Royal Albert GREENE**, born on January 8, 1918, Doddridge, Miller Co., AR; married Linnie Mae BROOME, on December 7, 1939²²⁵.
 113 vi. **Myrtle Alva GREENE**, born on June 1, 1919, Doddridge, Miller Co., AR; married S. BOLEN; married Clarence R. HENNARD, Bossier City, Bossier Parish, LA⁹⁹; married Harold SMITH, on December 17, 1939²²⁵; died on June 17, 1959, Shreveport, Caddo Parish, LA.

Descendants of Nelson BLUNT

Jan 26, 2006

- 114 vii. **James Doyle GREENE**, born on October 16, 1920, Doddridge, Miller Co., AR; married Violet Yvonne TIDWELL, on September 18, 1946; died on June 10, 2001, Longview, Gregg Co., TX²²⁷.
- 115 viii. **Junior Boyce GREENE**, born on July 14, 1921, Doddridge, Miller Co., AR; married Rose Dean BESHIREŠ, on December 16, 1949, Bolivar, Hardeman Co., TN²²⁵; died on January 26, 1997, Hardeman Co., TN²²⁸.

Tressa Lee BLUNT and Henry FIELD were married on August 24, 1948. A birthdate for **Henry FIELD** is not yet known.

41. **Wesley Jared BLUNT** (John Wesley-3, John W.-2, Nelson-1) was born on December 28, 1891 in Doddridge, Miller Co., AR. He appeared in the census in 1900 in Sulphur Fork Twp., LaFayette Co., AR (ED126, Sh 18). He appeared in the census in 1910 in Miller Co., AR, enumerated with his parents. He registered for the WW1 draft on June 5, 1917 in Doddridge, Miller Co., AR¹⁵⁵

Wesley Jared Blunt registered for the draft on Jun 5, 1917 in Doddridge, Miller Co., AR. He was described as being of medium built and height with brown hair and eyes. He gave his age as 25 yrs., born Dec. 28, 1891. He resited in Doddridge and was a self-employed farmer. He was married, but did not name his wife in this document.

He died on April 3, 1935. He was buried in April 1935 in Mt. Zion Cemetery, Doddridge, Miller Co., AR.

Wesley Jared BLUNT and Vera JONES were married. They appeared in the census on January 3, 1920 in Miller Co., AR.²²⁹ They appeared in the census on April 4, 1930 in Caddo Parish, LA.^{204,230} **Vera JONES** was born about 1899 in Arkansas. She appeared in the census in 1920 in Miller Co., AR. Wesley Jared BLUNT and Vera JONES had the following children:

- i. **Percy D. BLUNT** was born about February 1923 in Arkansas.

42. **Joseph Alexander BLUNT** (John Wesley-3, John W.-2, Nelson-1) was born on April 6, 1894 in Doddridge, Miller Co., AR. He appeared in the census in 1900 in Sulphur Fork Twp., LaFayette Co., AR (ED126, Sh 18). He appeared in the census in 1910 in Sulphur Township, Miller Co., AR, enumerated with his parents. He served in the military in 1914 in WW1 as a Cpl. in Co. C, 2 Bn, US Guards. He died on March 3, 1953 in Doddridge, Miller Co., AR. He was buried in March 1953 in Mt. Zion Cemetery, Doddridge, Miller Co., AR.

Joseph Alexander BLUNT and Nettie SMITH were married.

A birthdate for **Nettie SMITH** (daughter of _____ SMITH and _____) is not yet known. Joseph Alexander BLUNT and Nettie SMITH had the following children:

- 116 i. **Joseph Alexander (Jay) BLUNT Jr.**, born on December 24, 1920; married Dezavalla ASHER, about 1949; married Flora HARRISON; died on July 2, 1993, Sulphur, Murray Co., OK²³¹.

Joseph Alexander BLUNT and Flora May HARRISON were married about 1923. They were divorced in Coushatta, Red River Parish, LA.²³² **Flora May HARRISON**²³³ was born on April 21, 1908. She was buried in May 1981 in Minden, Webster Parish, LA. She died on May 27, 1981 in Shreveport, Caddo Parish, LA.²³⁴ Joseph Alexander BLUNT and Flora May HARRISON had the following children:

- 117 i. **Aletha Louise BLUNT**, born on January 6, 1924, Smackover, Union Co., AR²³⁵; married Ralph Beaumont HAY Jr., on March 10, 1940, Bossier City, Bossier Parish, LA²³⁶; died on November 2, 1997, Orange Grove, Jim Wells Co., TX^{237,238}.



43. **Nora Lee BLUNT** (John Wesley-3, John W.-2, Nelson-1) was born on July 30, 1897 in Doddridge, Miller Co., AR. She appeared in the census in 1900 in Sulphur Fork Twp., LaFayette Co., AR (ED126, Sh 18). She appeared in the census in 1910 in Sulphur Township, Miller Co., AR. She appeared in the census on April 21, 1930 in Miller Co., AR, enumerated as a widow in her father's household.

She and her two children are enumerated with her father, John W. Blount <sic> She died on February 7, 1963 in Doddridge, Miller Co., AR. She was buried in February 1963 in Mt. Zion Cemetery, Doddridge, Miller Co., AR.

Nora Lee BLUNT and Dewitt GANDY were married. **Dewitt GANDY** was born about 1894 in Arkansas. He appeared in the census on May 2, 1910 in Caddo Parish, LA.²³⁹ He died before April 1930. Nora Lee BLUNT and Dewitt GANDY had the following children:

- i. A birthdate for **Marie GANDY** is not yet known.
- ii. A birthdate for **Louise GANDY** is not yet known.

Nora Lee BLUNT and Simus DAVENPORT were married. A birthdate for **Simus DAVENPORT** is not yet known.

Fifth Generation

44. **Gladys Thelma BLUNT** (Joel Edgar-4, James Bert-3, Hugh R.-2, Nelson-1) was born on December 21, 1904 in Rush Springs, Grady Co., OK.¹⁰⁷ She died in October 1982 in Stigler, Haskell Co., OK.¹⁰⁸ This could be the GLADYS WALKER found in the Social Security Death Index, born 21 Dec 1904, died Oct 1982; Last Residence: 74462 (Stigler, Haskell, OK); Last Benefit paid to : 74462 (Stigler, Haskell, OK); SSAN 442-22-8267, issued in Oklahoma

Gladys Thelma BLUNT and _____ WILLIAMS were married about 1921. A birthdate for _____ **WILLIAMS** is not yet known.

Gladys Thelma BLUNT and Carl Clemmie WALKER were married about 1922. They appeared in the census on April 4, 1930 in Oklahoma Co., OK.²⁴⁰ **Carl Clemmie WALKER** was born on September 8, 1908. He died on March 31, 1998 in Stigler, Haskell Co., OK.²⁴¹ Gladys Thelma BLUNT and Carl Clemmie WALKER had the following children:

- i. **Doris Musette WALKER** was born about 1922. This child might be the child named Doris Williams in the 1930 census
- 118 ii. **Carl Lesley WALKER** was born about 1931.
- iii. **Lila Mae WALKER**, born on February 3, 1934, Rush Springs, Grady Co., OK; married Clarence Eugene NORRIS Jr., on March 13, 1954, Wichita Falls, Wichita Co., TX.
- 119 iv. **Ruth Anne WALKER**, born about 1938; married _____ JARBOE.

45. **Alma May BLUNT** (Joel Edgar-4, James Bert-3, Hugh R.-2, Nelson-1) was born on January 1, 1908 in Rush Springs, Grady Co., OK.¹⁰⁹ She died on November 25, 1981 in Oklahoma City, Oklahoma Co., OK.¹¹⁰

Alma May BLUNT and Joseph SPURLOCK were married about 1929. A birthdate for **Joseph SPURLOCK** is not yet known. Alma May BLUNT and Joseph SPURLOCK had the following children:

- i. **Joseph SPURLOCK** was born on May 15, 1930 in Oklahoma City, Oklahoma Co., OK.

46. **Alpha Adeline HENRY** (Mildred Irene BLUNT-4, James Bert-3, Hugh R.-2, Nelson-1) was born on August 29, 1896 in Redland, Bossier Parish, LA.¹¹¹ She died about 1969.

Alpha Adeline HENRY and Edward CHAPPELL were married on November 15, 1924 in Pomona, Los Angeles Co., CA. **Edward CHAPPELL**²⁴² (son of George CHAPPELL and Anne _____) was born on February 19, 1894 in Manchester, England. He died in October 1964 in Vancouver, Clark Co., WA.²⁴³ A search at Ellis Island revealed that George Chappell and his family arrived in the United States from England on board the Lusitania on May 26, 1911. The family consisted on George the father, born c1860; Anne the mother, born c1857; Edward, a son, and Florence a daughter born c1895. Edward was aged 18 at the time of arrival indicating that he was born c1894.

In a letter to me dated Jul. 2, 2001, Marie Charrell Reiger confirmed that George was her grandfather, and that he was born Jun. 9, 1860, and died in 1958 or 1959 in Pomona, CA at age 98 or 99 years. Her grandmother Anne was born in 1857 and was older than her granfather. Her father's sister, Florence died of pneumonia in Pomona, but Marie does not remember which year.

Marie's father had an older sister named Ann who married Albert Ancell in England. They had two children, Jack and Ann, both born in England. They came to the United States after 1911, and lived in Pomona where they had another child, Kenneth.

Another check of Ellis Island records show that Albert, Annie, and children Annie and John Edward Ancell arrived in the United States at Ellis Island on Sep. 24, 1920 aboard the ship Celtic. Albert was aged 37, wife Annie ag 34, daughter Annie, age 9, and son John Edward aged 7.

California death records show that Albert was born Feb. 13, 1882 and died in Orange Co., CA on Apr. 3, 1967 at age 84. His mother's maiden name was given as Taylor. Annie, the mother was born Jan. 21, 1887 and died Dec. 16, 1979, also in Orange Co.

There is a birth recorded for Kenneth, born Apr. 12, 1921 in Los Angeles. He died Jul. 21, 1989 in Bend, Deschutes Co., OR. According to his birth record, his mother's maiden name was Campbell. Alpha Adeline HENRY and Edward CHAPPELL had the following children:

Descendants of Nelson BLUNT

Jan 26, 2006

- 120 i. **Mildred Marie CHAPPELL**, born on January 4, 1928, San Luis Obispo, San Luis Obispo Co., CA²⁴⁴; married Erwin E. RIEGER, on April 26, 1977, Reno, Washoe Co., NV.
- 121 ii. **Beatrice Helen CHAPPELL**, born on April 17, 1932, San Luis Obispo, San Luis Obispo Co., CA²⁴⁵; married Norman MADICK; married Curtis Wesley TOWNSEND, on August 16, 1954, Vancouver, Clark Co., WA.

47. **Helen Alois BARKSDALE** (Mildred Irene BLUNT-4, James Bert-3, Hugh R.-2, Nelson-1) was born on October 13, 1911 in Oklahoma. She died on September 22, 1976 in San Luis Obispo Co., CA.^{114,115} Helen was officially married only once but not until she had a child (Norma Jean(e)), allegedly by one James Barton. See Norma Jean(e) and Millie Irene Blunt records.

Helen Alois BARKSDALE were married. Helen Alois BARKSDALE had the following children:

- 122 i. **Norma Jeane PENN**, born on January 20, 1929, Chickasha, Grady Co., OK; married Leo MAES, on May 10, 1952, San Luis Obispo, San Luis Obispo Co., CA.

Helen Alois BARKSDALE and Charles Christian ANDERSON were married on February 17, 1930 in Ontario, San Bernardino Co., CA. In the 1930 census, Charles reports that he is 23 years old, and first married at age 23. Helen reports her age as 18, and first married at 16. Could the child Ladiebelle be the product of another union? They appeared in the census on April 10, 1930 in San Bernardino Co., CA.²⁴⁶ **Charles Christian ANDERSON** was born on August 10, 1906 in Ojai, Ventura Co., CA. He died on September 8, 1985 in San Luis Obispo Co., CA.^{247,248} Helen Alois BARKSDALE and Charles Christian ANDERSON had the following children:

- 123 i. **Peggy ANDERSON**, born before 1930, California; married _____ SCALTRITT.
- 124 ii. **Helen Frances ANDERSON**, born on December 26, 1930, Upland, San Bernardino Co., CA²⁴⁹; married Frank David STRATTON, on June 19, 1948, Pittsburg, Solano Co., CA.
- 125 iii. **Ruth Laverne ANDERSON**, born on April 19, 1932, San Luis Obispo Co., CA²⁵⁰; married _____ SILVA, San Luis Obispo Co., CA.
- 126 iv. **Joanne ANDERSON**, born on April 6, 1934, San Luis Obispo Co., CA²⁵¹; married Eugene Morris MACHADO, on November 5, 1949, San Luis Obispo Co., CA.
- v. **Charles Christian (Butch) ANDERSON Jr.** was born on July 26, 1935 in San Luis Obispo Co., CA.²⁵² He died on November 8, 1958 in San Luis Obispo Co., CA.²⁵³
- 127 vi. **Mildred Joy ANDERSON**, born on January 1, 1939, San Luis Obispo Co., CA²⁵⁴; married _____ LEACH.
- 128 vii. **James William (Cookie) ANDERSON**, born on January 25, 1942, San Luis Obispo Co., CA²⁵⁵; died on April 15, 1985, Santa Barbara Co., CA²⁵⁶.
- viii. **Clifford Wayne ANDERSON** was born on October 2, 1943 in San Luis Obispo Co., CA.²⁵⁷

48. **Laura Princess CLAYTON** (Roxie Relura (Lula) BLUNT-4, James Bert-3, Hugh R.-2, Nelson-1) was born on July 29, 1905 in Rush Springs, Grady Co., OK.¹¹⁸ She died on April 4, 1986 in San Luis Obispo Co., CA.¹¹⁹

Laura Princess CLAYTON and Jasper Edwin JONES were married about 1924 in Pomona, Los Angeles Co., CA. They appeared in the census on April 9, 1930 in Los Angeles Co., CA.²⁵⁸ **Jasper Edwin JONES** was born on April 9, 1902 in Zanesville, Muskingum Co., OH. He died on June 22, 1980 in Shasta Co., CA.²⁵⁹ Laura Princess CLAYTON and Jasper Edwin JONES had the following children:

- 129 i. **Robert Edwin JONES**, born on September 30, 1926, San Luis Obispo, San Luis Obispo Co., CA²⁶⁰; married Shirley Julia BARLOW, on June 20, 1947, San Luis Obispo, San Luis Obispo Co., CA; died on January 19, 1996, Los Angeles Co., CA^{261,262}.
- 130 ii. **Russell William JONES**, born on November 13, 1927, Pomona, Los Angeles Co., CA; married Lori ALWARD; married Jane L. BROWN, on June 26, 1954, San Luis Obispo, San Luis Obispo Co., CA; died on June 22, 1991, Shasta Co., CA²⁶³.

Laura Princess CLAYTON and _____ GILL were married after 1930. A birthdate for _____ GILL is not yet known.

49. **Stella Pearl CLAYTON** (Roxie Relura (Lula) BLUNT-4, James Bert-3, Hugh R.-2, Nelson-1) was born on January 27, 1907 in Rush Springs, Grady Co., OK.¹²⁰ She died on February 23, 1973 in Los Angeles Co., CA.¹²¹

Stella Pearl CLAYTON and Clyde R. TRACY were married about 1928. They appeared in the census on April 8, 1930 in Los Angeles Co., CA.²⁶⁴ **Clyde R. TRACY** was born about 1898 in California. He died on November 19, 1966 in Los Angeles Co., CA.²⁶⁵

50. **James Texas CLAYTON** (Roxie Relura (Lula) BLUNT-4, James Bert-3, Hugh R.-2, Nelson-1) was born on May 27,

Descendants of Nelson BLUNT

Jan 26, 2006

1912 in Rush Springs, Grady Co., OK. He died on August 14, 1969 in Whittier, Los Angeles Co., CA.¹²⁵ He was buried in 1969 in Whittier, Los Angeles Co., CA.

James Texas CLAYTON and Marian Rollins WARNER were married on December 28, 1938 in Yuma, Yuma Co., AZ.

Marian Rollins WARNER was born on May 14, 1914 in Mountain Green, Morgan Co., UT. James Texas CLAYTON and Marian Rollins WARNER had the following children:

- 131 i. **Joyce Pearl CLAYTON**, born on August 11, 1939, Pomona, Los Angeles Co., CA²⁶⁶; married Richard Charles WILSON, on June 29, 1962, Whittier, Los Angeles Co., CA.

51. **Winnifred A. CLAYTON** (Roxie Relura (Lula) BLUNT-4, James Bert-3, Hugh R.-2, Nelson-1) was born on April 24, 1914 in Rush Springs, Grady Co., OK. She died on December 10, 1993 in San Luis Obispo Co., CA.¹²⁶

Winnifred A. CLAYTON and Frederick L. GIST were married. **Frederick L. GIST** was born on February 12, 1909 in Eureka, Humboldt Co., CA.²⁶⁷ He was real estate appraiser. He died on August 19, 1975 in King's Canyon NP, Fresno Co., CA.²⁶⁸ Winnifred A. CLAYTON and Frederick L. GIST had the following children:

- 132 i. **Ann Faith GIST**, born on November 1, 1936, San Luis Obispo, San Luis Obispo Co., CA²⁶⁹; married Michael PARIS, about 1955; married Frank CORRIGAN, about 1968, Reno, Washoe Co., NV; died on May 8, 1987, San Luis Obispo, San Luis Obispo Co., CA²⁷⁰.
- 133 ii. **Judy Hope GIST**, born on May 11, 1941, San Luis Obispo Co., CA²⁷¹; married Kurt Belden ANSLINGER, on September 7, 1963, Bishop, Inyo Co., CA.

Winnifred A. CLAYTON and Charles Porter (Put) ROOT were married after 1976. **Charles Porter (Put) ROOT** was born on December 15, 1918.

52. **Minna Belle CLAYTON** (Roxie Relura (Lula) BLUNT-4, James Bert-3, Hugh R.-2, Nelson-1) was born on September 14, 1917 in Rush Springs, Grady Co., OK. She was an employee of Sunkist Corp. She died on August 22, 1991 in Pasadena, Los Angeles Co., CA.¹²⁷

Minna Belle CLAYTON and Fred Baker WALLACE were married on December 2, 1941. A birthdate for **Fred Baker WALLACE** is not yet known. Minna Belle CLAYTON and Fred Baker WALLACE had the following children:

- 134 i. **Wendy Lee WOOD**, born on August 8, 1944, Los Angeles, Los Angeles Co., CA²⁷²; married Gary James TAYLOR, on May 26, 1967, Palo Verdes, Riverside Co., CA.

Minna Belle CLAYTON and Joseph Conrad OSBORNE were married about 1943. **Joseph Conrad OSBORNE** was born about 1912 in Scotland. He died about 1990 in Bishop, Inyo Co., CA. He was an employee of the local water company.

Minna Belle CLAYTON and Homer Westover (Jeff) WOOD were married on August 12, 1949. **Homer Westover (Jeff) WOOD** was born on February 22, 1920 in Illinois. He died on August 12, 1981 in San Francisco, San Francisco Co., CA.²⁷³ Minna Belle CLAYTON and Homer Westover (Jeff) WOOD had the following children:

- i. **Jeff Clayton WOOD** was born on July 18, 1950 in Pomona, Los Angeles Co., CA.²⁷⁴

Minna Belle CLAYTON and Robert Ira MCKEE were married after 1949. **Robert Ira MCKEE** was born on February 24, 1915 in Galena, Jo Daviess Co., IL. He was a real estate developer.

53. **Myrtle BLUNT** (James Bert-4, James Bert-3, Hugh R.-2, Nelson-1) was born on January 25, 1912 in Rush Springs, Grady Co., OK. She died on May 10, 1999.^{128,131}

Myrtle BLUNT and Verdie Hiram MORRIS were married on March 20, 1930.¹²⁸ **Verdie Hiram MORRIS** was born on September 7, 1906 in Chillicothe, Hardeman Co., TX. He died on September 12, 1981 in Hawkins, Wood Co., TX.²⁷⁵ Myrtle BLUNT and Verdie Hiram MORRIS had the following children:

- 135 i. **James Vernor MORRIS**, born on January 28, 1931, Rush Springs, Grady Co., OK; married Fredda LYNCH, on April 2, 1960, Muskogee, Muskogee Co., OK; married Ruth Ann UHRICH, on June 21, 1969, Hastings, Adams Co., NE; died on October 30, 1995²⁷⁶.
- 136 ii. **Joyce MORRIS**, born on February 8, 1933, Rush Springs, Grady Co., OK; married Jimmy Leroy BLACK, on May 2, 1960, Fort Smith, Sebastian Co., AR; died on October 5, 1997, Oklahoma City, Oklahoma Co., OK.

54. **Hazel BLUNT** (James Bert-4, James Bert-3, Hugh R.-2, Nelson-1) was born on October 22, 1914 in Rush Springs, Grady Co., OK. She died about 1994 in Trinity, Trinity Co., TX.

Descendants of Nelson BLUNT

Jan 26, 2006

Hazel BLUNT and Clarence D. ROBERTS were married. A birthdate for **Clarence D. ROBERTS** is not yet known. Hazel BLUNT and Clarence D. ROBERTS had the following children:

- 137 i. **James Bert ROBERTS**, married Barbara _____.
- 138 ii. **C. David ROBERTS**.

55. **Clifford Edward BLUNT** (James Bert-4, James Bert-3, Hugh R.-2, Nelson-1) was born on July 23, 1916 in Rush Springs, Grady Co., OK. He served in the military in WW2 as a Master Sergeant in the Army Air Corps. He was an insurance agent. He died on April 26, 1997 in Longview, Gregg Co., TX.^{132,133} He was buried on April 29, 1997 in Rush Springs Cemetery, Grady Co., OK. Masonic Block 1

Clifford Edward BLUNT and Mary Louise FAUSETT were married on September 10, 1941 in Norman, Cleveland Co., OK. **Mary Louise FAUSETT** was born on June 1, 1917 in Corsicana, Navarro Co., TX. She was a registered nurse.



56. **DeAlva BLUNT** (James Bert-4, James Bert-3, Hugh R.-2, Nelson-1) was born on October 9, 1928 in Rush Springs, Grady Co., OK.

DeAlva BLUNT and Robert Eugene EITELMAN were married on August 22, 1946 in Rush Springs, Grady Co., OK.

Robert Eugene EITELMAN was born on January 15, 1926 in Topeka, Shawnee Co., KS. He died on December 21, 1986 in Longview, Gregg Co., TX.²⁷⁷ DeAlva BLUNT and Robert Eugene EITELMAN had the following children:

- i. **James Robert EITELMAN** was born on October 19, 1947 in Rush Springs, Grady Co., OK. He died on October 20, 1947 in Rush Springs, Grady Co., OK. He was buried in October 1947 in Rush Springs Cemetery, Grady Co., OK.¹²⁸
- 139 ii. **Clifford Stephen EITELMAN**, born on April 18, 1949, Chickasha, Grady Co., OK; married Karen M. WEAVER, on June 10, 1971, Jacksonville, Cherokee Co., TX²⁷⁸.
- 140 iii. **Kathy LaNell EITELMAN**, born on October 2, 1953, Trinity, Trinity Co., TX²⁷⁹; married Fred M. BARNARD, on May 24, 1980, Harris Co., TX²⁸⁰.
- 141 iv. **Mark Lynn EITELMAN**, born on June 1, 1955, Longview, Gregg Co., TX²⁸¹; married Theresa GOLDEN, on July 12, 1974, Gregg Co., TX²⁸².

57. **James Barker BLUNT** (Pierce-4, James Bert-3, Hugh R.-2, Nelson-1) was born on February 23, 1926 in Bisbee, Cochise Co., AZ.¹³⁸ He was employed in law enforcement.

At the time of the birth of his first child, Pierce gave his occupation as Timberman.

He died on March 4, 1993 in Tucson, Pima Co., AZ. He was buried after March 4, 1993 in St. David, Cochise Co., AZ.

James Barker BLUNT and Beulah GRAHAM were married. **Beulah GRAHAM** was born in September 1935. James Barker BLUNT and Beulah GRAHAM had the following children:

- i. **James J. BLUNT** was born on April 19, 1964 in Phoenix, Maricopa Co., AZ.
- ii. **Teresa Lynn BLUNT** was born on July 1, 1968 in Phoenix, Maricopa Co., AZ.

58. **Shirley Mae BLUNT** (Pierce-4, James Bert-3, Hugh R.-2, Nelson-1) was born on December 28, 1934 in Bisbee, Cochise Co., AZ. She was a tavern owner

Shirley Mae BLUNT and Richard MILLS were married. **Richard MILLS** was born on September 27, 1926 in Rockford, Winnebago Co., IL. He was an automobile salesman. He died on July 14, 1981 in Bisbee, Cochise Co., AZ.

Shirley Mae BLUNT and William LARUE were married on July 4, 1954 in Lordsburg, Hidalgo Co., NM. **William LARUE** was born on March 1, 1935 in Mesa, Maricopa Co., AZ. He was a mechanic. He died on April 6, 1970 in Bisbee, Cochise Co., AZ. Shirley Mae BLUNT and William LARUE had the following children:

- 142 i. **David LARUE**, born on March 17, 1956, Bisbee, Cochise Co., AZ; married Linda MICHAELS, on March 27, 1977, Bisbee, Cochise Co., AZ.
- 143 ii. **Danny LARUE**, born on August 17, 1957, Bisbee, Cochise Co., AZ; married Rhonda HISNER, on September 26, 1982, Bisbee, Cochise Co., AZ.
- 144 iii. **Deborah Mae LARUE**, born on January 23, 1959, Bisbee, Cochise Co., AZ; married Russell J.

Descendants of Nelson BLUNT

Jan 26, 2006

DEMELLO, on December 13, 1975, Sierra Vista, Cochise Co., AZ; married Albert R. SORILLA, on October 25, 1981, Bisbee, Cochise Co., AZ.

Shirley Mae BLUNT and Donald OLIVER were married about 1958. **Donald OLIVER** was born on September 17, 1935 in Detroit, Wayne Co., MI. He was a building custodian.



59. **Pierce Lynn BLUNT** (Pierce-4, James Bert-3, Hugh R.-2, Nelson-1) was born on January 12, 1941 in Bisbee, Cochise Co., AZ. He was a barber

Pierce Lynn BLUNT and Theresa Ann (Terri) WILSON were married on July 17, 1964 in El Paso, El Paso Co., TX.

Theresa Ann (Terri) WILSON was born on July 6, 1946 in Winnsboro, Wood Co., TX.²⁸³ Pierce Lynn BLUNT and Theresa Ann (Terri) WILSON had the following children:

- i. **Pierce Allen BLUNT** was born on February 24, 1969 in Dallas Co., TX.²⁸⁴

60. **Lola Belle BLUNT** (Albert Barton-4, James Bert-3, Hugh R.-2, Nelson-1) was born on July 25, 1916 in Rush Springs, Grady Co., OK. She was a purchasing agent. She died on February 20, 1965 in Oklahoma City, Oklahoma Co., OK. She was buried in 1965 in Oklahoma City, Oklahoma Co., OK.

Lola Belle BLUNT and George Eugene LOWERY were married on April 1, 1935 in Rush Springs, Grady Co., OK. **George Eugene LOWERY** was born on December 18, 1909 in Loco, Stephens Co., OK. He was a machanic and a farmer. He died on September 5, 1985 in Kingfisher, Kingfisher Co., OK.²⁸⁵ Lola Belle BLUNT and George Eugene LOWERY had the following children:

- 145 i. **Al Lena LOWERY**, born on October 23, 1935, Duncan, Stephens Co., OK; married Jim Bob HAREN, on April 21, 1962, Denton, Denton Co., TX²⁸⁶.
- 146 ii. **Joe Barton LOWERY**, born on February 26, 1938, Duncan, Stephens Co., OK; married Jerry SMITH

61. **Arthur Pierce BLUNT** (Albert Barton-4, James Bert-3, Hugh R.-2, Nelson-1) was born on January 27, 1920 in Rush Springs, Grady Co., OK. He was a photographer. He died on March 25, 1997 in Bisbee, Cochise Co., AZ.¹⁴⁰ He was buried on March 31, 1997 in Fort Huachuca (Sierra Vista) Cochise Co., AZ.

Arthur Pierce BLUNT and Mary LeNoir (Peggy) GOLDEN were married.



Mary LeNoir (Peggy) GOLDEN (daughter of Linus J. GOLDEN and Emma _____) was born on August 23, 1921 in Ashland, Ashland Co., WI. She was a registered nurse Arthur Pierce BLUNT and Mary LeNoir (Peggy) GOLDEN had the following children:

- 147 i. **Bryan Thomas BLUNT**, born on September 23, 1951, Bisbee, Cochise Co., AZ; married Jo Marie MCKINLEY, on January 21, 1972, Coolidge, Pinal Co., AZ.
- ii.  **Arthur Paul BLUNT** was born on September 4, 1953 in Bisbee, Cochise Co., AZ. He was an attorney

62. **Faith Martha BLUNT** (Albert Barton-4, James Bert-3, Hugh R.-2, Nelson-1) was born on December 3, 1940 in Bisbee, Cochise Co., AZ. She was a teacher. She died on April 29, 1997 in Tulsa, Tulsa Co., OK. She was buried on May 1, 1997 in Floral Haven Cemetery, Broken Arrow, McCurtain Co., OK.^{287,288}

Faith Martha BLUNT and Daryl Gene HUBBARD were married on December 7, 1963 in Mesa, Maricopa Co., AZ. **Daryl Gene HUBBARD** was born on August 27, 1936 in Stillwater, Payne Co., OK. He was an airline pilot. Faith Martha BLUNT and Daryl Gene HUBBARD had the following children:

- 148 i. **Bryan Eugene HUBBARD**, born on July 17, 1966, Missawa, Japan; married Julie Patricia DUGGAN, on September 27, 1997, Vashon Island, King Co., WA.

Descendants of Nelson BLUNT

Jan 26, 2006

- 149 ii. **Bret Allen HUBBARD**, born on May 25, 1968, San Jose, Santa Clara Co., CA²⁸⁹; married Rebecca Lee TIPTON, on March 2, 1996, Tulsa, Tulsa Co., OK.



63. **Donna Hope BLUNT** (Albert Barton-4, James Bert-3, Hugh R.-2, Nelson-1) was born on September 15, 1946 in Mesa, Maricopa Co., AZ.

Donna Hope BLUNT and Marinus Jacobus VANDERWEERD were married.

Marinus Jacobus VANDERWEERD was born on May 2, 1946 in Ermelo, Holland. Donna Hope BLUNT and Marinus Jacobus VANDERWEERD had the following children:

- i. **Marna Janell VANDERWEERD** was born on February 25, 1977 in Bellevue, King Co., WA.
- ii. **Whitney Lynn VANDERWEERD** was born on June 26, 1980 in Bellevue, King Co., WA.
- iii. **Bradley Barton VANDERWEERD** was born on July 28, 1983 in Bellevue, King Co., WA.

64. **Elmo Carol BUFORD** (Alpha Anna BLUNT-4, James Bert-3, Hugh R.-2, Nelson-1) was born on January 3, 1915 in Rush Springs, Grady Co., OK. He died on December 22, 1959 in Snyder, Scurry Co., TX.¹⁴⁴

Obituary, *The Lawton Constitution*, Thursday, December 24, 1959, p6:

Joint services for M-Sgt. and Mrs. Elmo C. Buford and their 2 1/2-year-old daughter who were killed in a two-car crash near Snyder, Tex., Tuesday, will be held at 2:30 p.m. Saturday in the Trinity Baptist Church. Officiating at the service will be Rev. Bert York, pastor of the West Heights Baptist church, Oklahoma City, and Rev. Bob Harris, pastor, Trinity Baptist church.

Burial will be in post cemetery under the direction of Becker Funeral home. Buford, 44, was the son of Walter H. Buford, 1816 Gore, and the brother of Mrs. Wayne Sherrill, 306 S. 26th. an Air Force master sergeant, he was stationed at Altus AFB. In addition to his father and sister, he is survived by one brother, Delbert, and another sister Mrs. E. K. Lewis, all of Midland, Tex. Mrs. Hope Buford, 33, is survived by her mother, Mrs. Joseph Schultz, Shelbyville, Ill.; one brother, Joe Schultz, Oakland, Cal.; four sisters, Mrs. Faith Osborne, and Mrs. Love Wise, both of Shelbyville; Mrs. Charity Sherrington, St. Ann, Mo., and Mrs. Joy Beaman, St. Charles, Mo. He was buried on December 26, 1959 in Fort Sill Post Cemetery, Comanche Co., OK.

Elmo Carol BUFORD and Hope SCHULTZ were married on March 15, 1950 in Lawton, Comanche Co., OK. **Hope SCHULTZ** was born about 1926. She died on December 22, 1959 in Snyder, Scurry Co., TX.²⁹⁰ She was buried on December 26, 1959 in Fort Sill Post Cemetery, Comanche Co., OK. Elmo Carol BUFORD and Hope SCHULTZ had the following children:

- i. A birthdate for **Walter Cecil BUFORD** is not yet known.
- ii. A birthdate for **Katie Anna BUFORD** is not yet known.
- iii. **Ellen Wynell BUFORD** was born on February 28, 1957 in Merced Co., CA.²⁹¹ She died on December 22, 1959 in Snyder, Scurry Co., TX. She was buried on December 26, 1959 in Fort Sill Post Cemetery, Comanche Co., OK.

65. **William Delbert BUFORD** (Alpha Anna BLUNT-4, James Bert-3, Hugh R.-2, Nelson-1) was born on June 4, 1923 in Rush Springs, Grady Co., OK. He died on December 25, 1977 in Poteau, Le Flore Co., OK.

William Delbert BUFORD and Charlene SMEDLEY were married. A birthdate for **Charlene SMEDLEY** is not yet known.

66. **Nova Laffira BUFORD** (Alpha Anna BLUNT-4, James Bert-3, Hugh R.-2, Nelson-1) was born on September 7, 1925 in Mansfield, Sebastian Co., AR. She was a personnel manager.

Nova Laffira BUFORD and Aubry Dewayne SHERRILL were married. **Aubry Dewayne SHERRILL** was born on January 25, 1924. He died on December 9, 1981 in Fletcher, Comanche Co., OK.²⁹² Nova Laffira BUFORD and Aubry Dewayne SHERRILL had the following children:

- i. **Luanna SHERRILL** was born on January 2, 1946 in Lawton, Comanche Co., OK. She was a business teacher.
- 150 ii. **Linda SHERRILL**, born on April 28, 1947, Lawton, Comanche Co., OK; married Robert Ray HOOD, on January 21, 1966, Elgin, Comanche Co., OK; married Rodney Gail CHITSEY, on January 22, 1966, Elgin, Comanche Co., OK.
- iii. **Rodney Dewayne SHERRILL** was born on October 9, 1950 in Lawton, Comanche Co., OK. He

Descendants of Nelson BLUNT

Jan 26, 2006

died on December 11, 1950 in Oklahoma.

67. **Stella May BUFORD** (Alpha Anna BLUNT-4, James Bert-3, Hugh R.-2, Nelson-1) was born on March 7, 1929 in Mansfield, Sebastian Co., AR.

Stella May BUFORD and Edward Kimbell LEWIS were married on June 24, 1955 in Pasadena, Los Angeles Co., CA. A birthdate for **Edward Kimbell LEWIS** is not yet known. Stella May BUFORD and Edward Kimbell LEWIS had the following children:

- 151 i. **Tina Maria LEWIS**, born on May 6, 1957, Odessa, Ector Co., TX²⁹³; married Terry Dane KITE, on July 29, 1977, Midland, Midland Co., TX²⁹⁴.
- 152 ii. **Edward Kevin LEWIS**, born on August 1, 1960, Midland, Midland Co., TX²⁹⁵; married Barbara R. BROOME, on June 20, 1980, Midland, Midland Co., TX²⁹⁶.

68. **Delvin CASTLE** (Alpha Delora ROBARDS-4, Frances (Fanny) BLUNT-3, Hugh R.-2, Nelson-1) was born about 1900 in Louisiana.

Delvin CASTLE and Georgia _____ were married estimated 1923 in Louisiana. They appeared in the census on May 2, 1930 in Bossier Parish, LA.²⁹⁷ **Georgia** _____ was born about 1902 in Louisiana. Delvin CASTLE and Georgia _____ had the following children:

- i. **Charles CASTLE** was born about 1924 in Louisiana.
- ii. **W. T. CASTLE** was born about 1926 in Louisiana.
- iii. **Lilliam CASTLE** was born about November 1928.

69. **Blanche CASTLE** (Alpha Delora ROBARDS-4, Frances (Fanny) BLUNT-3, Hugh R.-2, Nelson-1) was born about 1906 in Louisiana.

Blanche CASTLE and Oscar ORR appeared in the census on April 14, 1930 in Bossier Parish, LA.²⁹⁸ **Oscar ORR** was born about 1903 in Arkansas. Blanche CASTLE and Oscar ORR had the following children:

- i. **William F. ORR** was born about 1928 in Louisiana.

70. **Gladys Josephine MURPHEY** (Joseph Hugh-4, Frances (Fanny) BLUNT-3, Hugh R.-2, Nelson-1) was born on April 2, 1909. She died on June 3, 1989 in Plain Dealing, Bossier Parish, LA.¹⁴⁷

Gladys Josephine MURPHEY and _____ DEMOSS were married. A birthdate for _____ **DEMOSS** is not yet known.

71. **Ashford Benjamin (Abe) MURPHEY** (Joseph Hugh-4, Frances (Fanny) BLUNT-3, Hugh R.-2, Nelson-1) died about 1964 in Greenville, Washington Co., MS. He appeared in the census in Military.

Ashford Benjamin (Abe) MURPHEY and Helen _____ were married. A birthdate for **Helen** _____ is not yet known. Ashford Benjamin (Abe) MURPHEY and Helen _____ had the following children:

- i. **Patricia MURPHEY** was born on June 6, 1940.
- ii. **Suzanne MURPHEY** was born on February 11, 1943.
- iii. **Michael Ann (Mikki) MURPHEY** was born on February 6, 1947. She was a microbiologist.
- iv. **Stephen Ashford MURPHEY** was born on February 24, 1949.

Ashford Benjamin (Abe) MURPHEY and Cecile CARDWELL were married. A birthdate for **Cecile CARDWELL** is not yet known.

72. **Edward (Duke) MURPHEY** (Joseph Hugh-4, Frances (Fanny) BLUNT-3, Hugh R.-2, Nelson-1) was born on March 23, 1917 in Zwolle, Sabine Parish, LA. He was a Planer Mill employee. He died in 1993.

Edward (Duke) MURPHEY and Odessa DEMPSEY were married on July 3, 1940 in Nacogdoches, Nacogdoches Co., TX. **Odessa DEMPSEY** was born on September 14, 1920 in Nacogdoches, Nacogdoches Co., TX. Edward (Duke) MURPHEY and Odessa DEMPSEY had the following children:

- i. **Linda Lou MURPHEY** was born on April 9, 1941 in Nacogdoches, Nacogdoches Co., TX.²⁹⁹ She was a bank employee.
- ii. **Sarah Beth MURPHEY** was born on April 1, 1944 in Nacogdoches, Nacogdoches Co., TX.³⁰⁰
- iii. **Karen Ann MURPHEY** was born on November 18, 1952 in Woodville, Tyler Co., TX.³⁰¹ She was a

73. **Alma Juanita MURPHEY** (Joseph Hugh-4, Frances (Fanny) BLUNT-3, Hugh R.-2, Nelson-1) was born on February 3, 1922 in Zwolle, Sabine Parish, LA. She was a school teacher

Alma Juanita MURPHEY and John Elward MAYS were married in Texas. **John Elward MAYS** was born on November 13, 1919. He was a truck driver. He died on July 25, 1985 in Anderson Co., TX.^{302,303} Alma Juanita MURPHEY and John Elward MAYS had the following children:

- i. **John Elward MAYS Jr.** was born on August 6, 1942 in Nacogdoches, Nacogdoches Co., TX.³⁰⁴ He was a truck driver.
- ii. **James Ronald MAYS** was born on September 25, 1943 in Palestine, Anderson Co., TX.³⁰⁵ He was a truck driver.
- iii. **Jenny Lynn MAYS** was born on February 12, 1948 in Palestine, Anderson Co., TX.³⁰⁶ She was a school administrator.
- iv. **Joe David MAYS** was born on August 10, 1949 in Palestine, Anderson Co., TX.³⁰⁷
- v. **Danny G. MAYS** was born on December 14, 1950.
- vi. **Roy Glen MAYS** was born on October 7, 1956.
- vii. **Cindy Ann MAYS** was born on January 24, 1960. She died on January 6, 1987 in Smith Co., TX.³⁰⁸

74. **Joseph Hugh MURPHEY Jr.** (Joseph Hugh-4, Frances (Fanny) BLUNT-3, Hugh R.-2, Nelson-1) was born on April 12, 1928 in Merryville, Beauregard Parish, LA. He was an attorney.

Joseph Hugh MURPHEY Jr. and Jesse Mae HARKINS were married on May 15, 1950 in Longview, Gregg Co., TX. **Jesse Mae HARKINS** was born in Longview, Gregg Co., TX. Joseph Hugh MURPHEY Jr. and Jesse Mae HARKINS had the following children:

- i. **Kathy Lynn MURPHEY** was born on March 30, 1951 in Nacogdoches Co., TX.³⁰⁹
- ii. **Merry Colleen MURPHEY** was born on October 7, 1952 in Nacogdoches Co., TX.³¹⁰
- iii. **Francis Ann MURPHEY** was born about 1954 in Longview, Gregg Co., TX.
- iv. **Jo Carol MURPHEY** was born on September 28, 1955 in Brazoria Co., TX.³¹¹
- v. **Melissa MURPHEY** was born on March 4, 1961 in Harrison Co., TX.³¹²
- vi. **Joseph Hugh MURPHEY III** was born on August 16, 1962 in Harrison Co., TX.³¹³

75. A birthdate for **Ellis Ray JOHNSON** (Henry Fulton-4, Martha Ann (Mattie) BLUNT-3, Hugh R.-2, Nelson-1) is not yet known.

A birthdate for **Nettie MONTEZ** is not yet known. Ellis Ray JOHNSON and Nettie MONTEZ had the following children:

- 153 i. **Betty Julio JOHNSON**, married _____ MAYNOR.



Frank H. Coffee

76. **Frank Hurley COFFEE** (Ora Elizabeth BRALEY-4, Amanda M. (Mandy) BLUNT-3, Hugh R.-2, Nelson-1) was born on March 8, 1910 in De Ann, Hempstead Co., AR. He appeared in the census in 1920 in Minden, Webster Parish, LA, enumerated in the household of his parents. He appeared in the census in 1930 in Minden, Webster Parish, LA, enumerated in the household of his parents. He served in the military between 1942 and 1944 in the United States Army Air Corps.³¹⁴ He died on September 4, 1976 in Jefferson, Marion Co., TX.^{161,162}

Obituary, *The Minden Press-Herald*, Minden, La., September 7, 1976

Frank Hurley Coffee, 66, died Saturday at his residence following a brief illness.

Coffee was a retired Air Force veteran and a member of the Shreveport VFW and the Shreveport Elks Club.

He had lived in Avinger, Texas for the past 11 years.

Services were held Monday at 2 p.m. in the Rose-Neath Chapel in Minden with Dr. Ronald Prince officiating. Burial was in the Minden Cemetery.

He is survived by his widow, Mrs. Shannon Coffee of Avinger, Tex.; his mother, Mrs. A. L. Coffee of Minden; one son Jack Coffee of Baton Rouge; one daughter, Mary Elizabeth Coffee of Shreveport; two brothers, Harry Coffee and Dr. James Coffee of Baton Rouge; two sisters, Ruby Coffee of Shreveport and Mrs. Myra Lee Rea of Minden.

Descendants of Nelson BLUNT

Jan 26, 2006

Pallbearers were John Fort, Crichton McCrary, Douglas McCrary, Linwood Inabnett, Turner Almond, Pat McCrary, Carlos Green, Carlton Frazier, and Cleve Rea.

He was buried in September 1976 in City Cemetery, Minden, Webster Parish, LA.³¹⁵ In addition to Helen and other wives listed in this genealogy, Frank was married at least five more times. I recall visiting him in Shreveport in about 1957 and found him working in National Shirt Shop, a men's clothing store. He was married to a lady named Jacqueline. At the time of his death he was married to a lady named Shannon. I do not believe there were any children from either of these marriages. Webster Parish records show that at one time Frank owned the Tri-State Novelty Company, a juke box vendor, in Minden.

A search of court house records in Cass County did not reveal any business license (Index to Assumed Names, 1971 forward) marriage record or other information about Frank with the exception of probate documents prepared upon his death.

Frank's death certificate was recorded in Jefferson, Marion County, because he was taken from his residence in Cass County to the nearest hospital which was in Jefferson. Jefferson and Avinger are only a few miles apart. Frank's death certificate recorded his social security number as 575-03-1416. G. E. Haggard and Son Funeral Home, Inc. in Marion County, handled the arrangements.

In a 1995 exchange of letters with Fred McKenzie, author of the book Avinger Texas USA (M&M Press, Rt. 1, Box 404, Avinger, Texas 75630), I was told that Frank was a barber and that he had a shop near the beauty shop of Shannon Burns Terry. I was unable to locate a business license for either person at the courthouse in Avinger.

Frank Hurley COFFEE and Helen MCCORMICK were married on April 30, 1934 in Benton, Bossier Parish, LA.¹⁵⁸

Marriage License
State of Louisiana
Parish of Bossier

Clerk's Office, Twenty-Sixth District Court

To any Ordained Minister of the Gospel, Judge, or Justice of the Peace Who Is Authorized to Celebrate Marriage Within the Parish of Bossier, Louisiana, Greeting:

You are Authorized and Empowered to United In The Bonds of Matrimony and Holy Wedlock

Mr. F. H. Coffee of Barksdale Field, La.
and
Miss Helen McCormack of Minden, La.

And to solemnize and to celebrate said Marriage between said parties, according to the laws and customs of this State, and make your return hereof as the law directs, and this your authority for doing.

Given under my hand and seal of office at Benton, La., this 30th day of April 1934

/s/ Max Henderson Deputy Clerk District Court

State of Louisiana - Parish of Bossier

Proces Verbal of Marriage

Be It Remembered, That by virtue of License issued by the Clerk of the District Court of The Parish of Bossier, I, T. H. Carter have celebrated Marriage between Mr. F. H. Coffee and Miss Helen McCormack, and have joined them together in Holy Wedlock, according to law, this, 30th day of April, 1934

Three witnesses:
Kathryn L. Samuel
J. H. Maxey
Mrs. C. J. Carter

Contracting Parties:
F. H. Coffee
Helen McCormack

/s/ T. H. Carter

They were divorced before October 21, 1939 in Louisiana. **Helen MCCORMICK** was born about 1910. Frank and Helen McCormack marriage license was recorded at the courthouse in Benton, parish seat of Bossier Parish, LA. The application shows that Helen did not have a former husband. However, a divorce record, found recorded at the court house in Baton Rouge indicates that Helen had been previously married to Peter Kolb, and at least one child, Barbara Ellen, had been born

Descendants of Nelson BLUNT

Jan 26, 2006

from that marriage. Witnesses to Frank's marriage were Kathryn L. Samuel and J. H. Maxey.

Frank and Helen initially resided in Caddo Parish, and later moved to Webster Parish. Sometime later, they moved to Honolulu but returned to Baton Rouge in 1937 and lived at 224 N. 14th St. They were divorced in Oct. 1939.

Frank Hurley COFFEE and Velma Imogene ROE were married on October 21, 1939 in St. Francisville, West Feliciana Parish, LA.

From original marriage license in my possession (jkc):

The State of Louisiana
Parish of West Feliciana
Twentieth Judicial District Court

To Any One Legally Authorized to Celebrate Marriage in the Parish of West Feliciana, State of Louisiana --- Greeting:

You are hereby authorized to solemnize The Rites of Matrimony Between Mr. Frank Hurley Coffee, and Miss Velma Imogene Roe, they having complied with all the requisites and formalities of law to entitle them to a Legal Marriage. Given under my official signature and seal of this office, this the 21st day of October, 1939.(clerk's signature faded)

the State of Louisiana
Parish of West Feliciana

Be It Remembered, That in obedience to the within License, and by authority vested in me by the laws of the State of Louisiana, I Florence F. Golsan, Clerk of Court and Notary Public, have this day solemnized the Rites of Matrimony between Mr. Frank Hurley Coffee, and Miss Velma Imogene Roe, the parties named in said License, in the presence of the undersigned competent witnesses.

Made and dated this 21st day of October A.D. 1939

(Witnesses and Principals signatures faded)

They were divorced on December 1, 1940 in Baton Rouge, East Baton Rouge Parish, LA.



Velma Imogene ROE (daughter of Archie Allen ROE and Lillian Bell SMITH) was born on October 29, 1923 in Baton Rouge, EBR Parish, LA. She appeared in the census in 1930 in East Baton Rouge Parish, LA, enumerated with her parents. She died on March 18, 1966 in Ventress, Pointe Coupee Parish, LA. She was buried on March 22, 1966 in Bluff Creek Baptist Church Cemetery, East Feliciana Parish, LA.

Middle daughter of Archie and Lillian. Velma was tall, approximately 5' 6" and had auburn hair. She was a classic beauty and was always well groomed. I rarely remember seeing her with uncombed hair or without makeup. She was an accomplished seamstress and in her younger years made most of her own clothes, including suits.

On Thursday, May 10, 1934, the *State-Times* in Baton Rouge, Louisiana published the names of those children in East Baton Rouge Parish which had won State Spelling Certificates in tests held in the previous month. Velma was listed as one of the winners from the 6th grade class at Pride school. Others listed with her were Garnett Browning, Rauhman Browning, Jesse Croft, Carey Jones, Alma Price, Lena Smith and Lorraine Vincent.

Frank Hurley COFFEE and Velma Imogene ROE had the following children:

- 154 i. **Jack Kenneth COFFEE**, born on December 1, 1939, Baton Rouge, EBR Parish, LA; married Nelda Magdalen LAURENT, on November 6, 1959, Lawton, Comanche Co., OK.

Frank Hurley COFFEE and Corinne SOUTER were married on March 17, 1942. They were divorced before March 23, 1946 in Louisiana. A birthdate for **Corinne SOUTER** is not yet known.

Frank Hurley COFFEE and Mary Elizabeth HANNAH were married on May 23, 1946 in Caddo Parish, LA.¹⁵⁹ They were divorced before April 3, 1947 in Louisiana. **Mary Elizabeth HANNAH** was born about 1918 in Niagara Falls, Niagara Co., NY. Frank Hurley COFFEE and Mary Elizabeth HANNAH had the following children:

Descendants of Nelson BLUNT

Jan 26, 2006

i.



Mary COFFEE was born on April 3, 1947 in Minden, Webster Parish, LA.

Frank Hurley COFFEE and Jacqueline _____ were married about 1957. A birthdate for **Jacqueline** _____ is not yet known.

Frank Hurley COFFEE and Shannon G. BURNS were married on June 26, 1976 in Gregg Co., TX.¹⁶⁰ **Shannon G. BURNS** (daughter of Kermit Powell BURNS and Lurla WALL) was born on April 1, 1935 in Collin Co., TX.³¹⁶



77. **Harry Devohn COFFEE** (Ora Elizabeth BRALEY-4, Amanda M. (Mandy) BLUNT-3, Hugh R.-2, Nelson-1) was born on November 6, 1912 in De Ann, Hempstead Co., AR. He appeared in the census in 1920 in Webster Parish, LA. Enumerated with parents He appeared in the census in 1930 in Webster Parish, LA. Enumerated with parents He served in the military between 1942 and 1945 in European Theater with the US Coast Guard.³¹⁷ He was a civil engineer employed by the state of Louisiana. Harry was employed the Louisiana Department of Highways He died on February 8, 1989 in Baton Rouge, EBR Parish, LA.

Obituary, *The Baton Rouge Advocate*, Feb. 10, 1989

COFFEE SR., HARRY DEVOHN

Died Wednesday, Feb. 8, 1989, at his residence in Baton Rouge. He was 76, and a native of De Ann, Ark. He was a retired Louisiana Office of Highways project engineer and a U.S. Coast Guard veteran of World War II. Visiting at Rabenhorst Funeral Home East, 11000 Florida Blvd., 8 a.m. until religious services at noon Friday. Burial in Resthaven Gardens of Memory. Survived by three sons, Harry Devohn Coffee Jr., Nashville, Tenn., Albert Lilburn and Loy Grady, both of Baton Rouge; and five grandchildren.

He was buried on February 10, 1989 in Resthaven Gardens of Memory, Baton Rouge, EBR Parish, LA.

Harry Devohn COFFEE and Marion MAURIN were married about 1946 in New Orleans, Orleans Parish, LA. They were divorced after 1968 in Louisiana. A birthdate for **Marion MAURIN** is not yet known. Harry Devohn COFFEE and Marion MAURIN had the following children:

- 155 i. **Harry Devohn COFFEE Jr.**, born on June 4, 1948; married Barbara ASPLINT, on April 4, 1982, Tarrant Co., TX³¹⁸.
- 156 ii. **Albert Lilburn COFFEE**, born on April 4, 1950; married Sidney Ann PRYOR, on August 22, 1971, Jefferson Co., TX³¹⁹.
- 157 iii. **Loy Grady COFFEE**, born on April 4, 1950; married Charlsa MOORE.



78. **Dr. James Lilburn COFFEE** (Ora Elizabeth BRALEY-4, Amanda M. (Mandy) BLUNT-3, Hugh R.-2, Nelson-1) was born on August 3, 1915 in De Ann, Hempstead Co., AR. He appeared in the census in 1920 in Webster Parish, LA.

Enumerated with parents He appeared in the census in 1930 in Webster Parish, LA.

Enumerated with parents He was an oral surgeon. He died on January 25, 1986 in Baton Rouge, EBR Parish, LA.

News Item, *The Baton Rouge State Times*, Jan. 27, 1986, Page 8E (Sports Page)

LSU star Pat Coffee dies

Dr. James L. "Pat" Coffee, tailback on LSU's early Sugar Bowl teams, died Saturday at Our Lady of Lake Regional Medical Center. Coffee was an oral surgeon.

He was a member of the 1935 and '36 Sugar Bowl teams. Coffee also played professionally with the former Chicago Cardinals. Services were scheduled this afternoon at Rabenhorst on Government Street with entombment in Greenoaks Mausoleum.

Obituary, *The Baton Rouge Morning Advocate*, Jan. 27, 1986, Page 8A

COFFEE, DR. JAMES L. "PAT"

Died Saturday, Jan. 25, 1986, at Our Lady of the Lake Regional Medical Center. He was a native of Minden and resident of Baton Rouge. He was an oral surgeon. Visting at Rabenhorst Funeral Home, 825 Government St., noon to religious at 2 p.m. Monday, conducted by the Rev. Dr. Lonnie M. Sibley. Entombment in Greenoaks Mausoleum. Survived by wife, Mary Ada Hardy Coffee; a daughter, Mrs. James R. (Carole) McCall; a son, James L. Coffee Jr., Houston, Texas; a sister, Myra Rea, Tyler, Texas; a brother, Harry Coffee, Baton Rouge; two granddaughters, Kristi and Chanin McCall; and numerous nieces and nephews. He was a member of E.B.R. Dental Society; Sixth District Dental Society; Louisiana State Dental Society; American College of Dentists. He was a graduate of LSU and Loyola Dental School. He was a member of "L" Club, lettering in football. He played professional football for the former Chicago Cardinals. In lieu of flowers, memorial donations may be made to First Methodist Church or Our Lady of the Lake Regional Medical Center Foundation.

He was buried on January 27, 1986 in Greenoaks Memorial Park, Baton Rouge, EBR Parish, LA.

Pat was on the roster of the Chicago Cardinals professional football team in 1937 and 1938. The Pro Football Encyclopedia lists him as 5' 11" tall, and weighed 183 pounds. He scored 18 points in those two years, while rushing for a career total of 326 yards, averaging 3.4 yards per carry.

His passing record was somewhat better. In 1937 he attempted 119 passes, and completed 52 for a 43.7 completion percentage, and four touchdowns. He threw 11 interceptions that year. In 1938 he attempted 39 passes, completed 16 for no touchdowns, and 4 interceptions.

Pat set a record in 1937 when he threw a touchdown pass of 97 yards to Gaynell "Gus" Tinsley. Today he is tied for third place all time yards gained through the air with several others. It took a long time for someone to break his record.

Dr. James Lilburn COFFEE and Mary Ada HARDY were married on February 1, 1938 in Jefferson Parish, LA.

State of Louisiana
Parish of Jefferson

No 4280

Be it Remembered, that on this first. (1st) day of February 1938 by virtue of written License to me directed by Victorin A. Pitre, Clerk, Twenty-Fourth Judicial District Court in and for Jefferson Parish, I, the undersigned George J. Trauth First Justice of the Peace in and for Jefferson Parish, State of Louisiana, did celebrate the Bonds of Matrimony between James L. Coffee and Miss Mary Ada Hardy in the presence of certain chosen witnesses, whom, with the married parties, I have caused to sign this instrument in duplicate at the place and on the date above written, one copy of which is returnable to said Court to be filed and recorded therein as evidence of said fact, and in compliance with law.

/s/ James L. Coffee

Married Parties

/s/ Mary Ada Hardy

Mary Ada HARDY (daughter of Hugh Winfred HARDY and Olive Burke (Ollie) SINGLETON) was born on August 2, 1916 in Newton, Newton Co., TX. Dr. James Lilburn COFFEE and Mary Ada HARDY had the following children:

- | | |
|-----|---|
| 158 | i. Carole Burke COFFEE , born on October 12, 1945; married James Robert MCCALL, on March 18, 1967, Baton Rouge, EBR Parish, LA. |
| 159 | ii. James Lilburn COFFEE Jr. , born on March 7, 1950, Baton Rouge, EBR Parish, LA; married Donna T. CAMPANELLA, on March 18, 1977, Harris Co., TX ³²⁰ ; married Carlene STAFFORD, on March 1, 1985, Harris Co., TX ³²¹ . |

Descendants of Nelson BLUNT

Jan 26, 2006



79. **Loy Grady COFFEE** (Ora Elizabeth BRALEY-4, Amanda M. (Mandy) BLUNT-3, Hugh R.-2, Nelson-1) was born on July 27, 1917 in De Ann, Hempstead Co., AR. He served in the military between 1941 and 1944 in United States Army Air Corps.³²² He died on December 30, 1944 in Hays, Ellis Co., KS. He was buried in January 1945 in City Cemetery, Minden, Webster Parish, LA. News clipping from undated source, but probably from the Signal Tribune:

Headline:

Grady Coffee Is Attending Large Bombing School

Minden Boy Is In Second Class of U. S. Army's "Hell From Heaven Men"

Midland Army Flying School, Texas - Among the "Hell from Heaven Men" making up the second class at this world's greatest bombardier training school is Aviation Cadet Loy G. Coffee, son of Mr. and Mrs. Albert L. Coffee of Minden, Louisiana. At the completion of his course Cadet Coffee will become a commissioned officer in the United States army.

Formerly a student at Louisiana State university, Baton Rouge, Louisiana, Cadet Coffee had previously received R. O. T. C. and national guard training, and while in civilian life he was actively interested in golf.

Training

At this huge new training school for America's bombardiers, young men learn the secrets and operation of our country's most devastating weapon of offense, the famed U. S. bombsight. The bombardier cadets divide their time between groundschool classrooms, spacious training hangars, and the swift-flying AT'LL's, specially designed bombardier training planes.

When they have the theory down pat, when they understand the why-and-wherefore of bombs and bombsights, the cadets crawl into the glass-enclosed nose compartments of their planes, spend day and night house sending 100-pound practice bombs streaking toward targets that surround this bombardier college in an eighty mile circle.

Their course completed, these "Hell from Heaven Men" are good; are in fact, the best. That's why they've been dubbed "the most dangerous men in the world."

From the Webster Review (The Signal Tribune), Minden, Webster Parish, LA, January 2, 1945, page 1:

Headline:

Captain L. Grady Coffee Killed in Plane Crash

Body Will Be Returned With Military Escort For Funeral Service In Minden

Captain Loy Grady Coffee, 27, army air forces, was one of the ten servicemen killed when a plane exploded in mid-air and crashed at Walker Field, Hays, Kansas, Saturday, December 30. Only three of the crew were reported to have bailed out, and one is not expected to live.

Son of Mr. and Mrs. A. L. Coffee, Captain Coffee was born and reared in Minden. He was a graduate of Minden high school where he was a football star, and attended L. S. U.. He volunteered for service on December 8, 1941, just six months before receiving his law degree. His initial training was received at Maxwell Field, Alabama, and he was commissioned a second lieutenant after completing training at the bombardier school, Midland, Texas. After graduation he remained at the school to serve as an instructor. From there he went to San Angelo and on to Harlingen. He was commissioned a first lieutenant at Gowen Field, Boise, Idaho, which was his last station before reporting to Walker Field as bombardier instructor. Soon after his arrival there, he was assigned other duties and promoted to the rank of captain.

He married the former Miss Martha Easley of Harlingen, Texas, in March, 1943. She has been with him since their marriage and will arrive in Minden sometime today accompanying the remains, which are being shipped with military escort.

Funeral arrangements have not been completed, but services are expected to be held at the First Baptist church, of which the deceased was a member, sometime following the arrival of Harry D. Coffee.

Besides his wife and parents, he is survived by four brothers, Frank H. Coffee, Minden; Dr. James Coffee, Baton Rouge; Harry D. Coffee, U. S. Coast Guard, now serving overseas; and Carl Coffee, Hope, Arkansas; and three sisters, Mrs. S. B. Samuel and Mrs. Gus Howell, both of Minden; and Miss Ruby Coffee, Shreveport.

The following is a summary of the accident report prepared by an Investigating Committee shortly after the accident:

Capt. Coffee was an Instructor Bombardier on a B-29 Flying Fortress. The B-29 took off at 9:15am and climbed to an altitude of 25,000 ft. At about 10:20am the No. 3 engine backfired and caught fire. An extinguisher was activated and the fire seemed to go out, but shortly flared up again, this time burning fiercely. Another extinguisher was activated but was not effective. The investigation determined that the fire had caused fuel lines to rupture and fuel was flowing uncontrolled into the engine.

The engine exploded causing the plane to lose its left wing and part of the fuselage. Part of the tail section was destroyed as the plane cartwheeled to earth. Crew members lost their oxygen equipment in the spin and were incapacitated to such an extent while bouncing around the inside of the plane that jumping was a "physical impossibility."

The pilot, 1st Lt Rufus C. Anderson, had previously alerted the crew to jump. Capt. Coffee, the navigator and the radio operator proceeded toward the door leading into the forward bombay. Capt. Coffee was being assisted into the leg straps of his parachute by the radio operator. The report of a survivor indicated that Capt. Coffee was later seen lying unconscious on the bombay doors, and that he had probably been knocked unconscious. He had a deep gash on the top rear of his head. He later fell free of the plane, and his body was found intact and unburned.

Loy Grady COFFEE and Martha EASELY were married in March 1943 in Harlingen, Cameron Co., TX. **Martha EASELY** was born in Harlingen, Cameron Co., TX.



80. **Myra Lee COFFEE** (Ora Elizabeth BRALEY-4, Amanda M. (Mandy) BLUNT-3, Hugh R.-2, Nelson-1) was born on November 7, 1921. She appeared in the census in 1930 in Webster Parish, LA. Enumerated with parents. She died on October 27, 1986 in Tyler, Smith Co., TX.¹⁶³ She was buried in October 1986 in City Cemetery, Minden, Webster Parish, LA.

Myra Lee COFFEE and August Edward (Gus) HOWELL were married on October 19, 1938 in Shreveport, Caddo Parish, LA. They were divorced.



August Edward (Gus) HOWELL (son of Joe John HOWELL and Caroline _____) was born on December 14, 1918 in Seguin, Guadalupe Co., TX. He was an oil field worker. He served in the military on June 13, 1944 in Webster Parish, LA (enlistment date).³²³ Myra Lee COFFEE and August Edward (Gus) HOWELL had the following children:

- 160 i. **Sue HOWELL**, born on October 21, 1939; married W. H. TOWERY.
- ii. **Camille HOWELL** was born in June 1948 in Houma, Terrebonne Parish, LA. She died in September 1948. She was buried in Minden, Webster Parish, LA.
- 161 iii. **August Edward (Eddie) HOWELL Jr.**, born on June 7, 1949; married Carolyn LAVERGNE, on May 31, 1969, Minden, Webster Parish, LA.

Myra Lee COFFEE and _____ RHEA were married. A birthdate for _____ **RHEA** is not yet known.

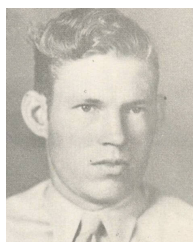

81. **James Elton BRALEY** (Dawson Monroe-4, Amanda M. (Mandy) BLUNT-3, Hugh R.-2, Nelson-1) was born on December 9, 1909 in Sarepta, Webster Parish, LA.¹⁶⁸ He appeared in the census in 1920 in Webster Parish, LA. He served in the military between 1944 and 1945 in the United States Army.^{324,325} He died on September 24, 1974 in Monroe, Ouachita Parish, LA.^{168,169} An entry in the Webster Parish conveyance book 418, p. 523, dated 1973, James sold oil and gas rights in the N 2 and SW 4 of SW 4 in S24, R22S, T11, Webster Parish.

James Elton BRALEY and Katie Ruth DEAR were married.

Katie Ruth DEAR was born on April 9, 1910. She died in December 1982 in Monroe, Ouachita Parish, LA.³²⁶ James Elton BRALEY and Katie Ruth DEAR had the following children:

- i. A birthdate for **Kenneth Ray BRALEY** is not yet known.

82. **Shelby Ray BRALEY** (Dawson Monroe-4, Amanda M. (Mandy) BLUNT-3, Hugh R.-2, Nelson-1) was born on March 18, 1920 in Sarepta, Webster Parish, LA. He served in the military on February 27, 1945 in Louisiana.³²⁷ He died on March 15, 1970 in Sarepta, Webster Parish, LA. Succession documents found at Webster Parish, LA, book 393, page 732. He was buried on March 17, 1970 in Old Sarepta Missionary Baptist Church Cemetery, Sarepta, Webster Parish, LA.³²⁸

Shelby Ray BRALEY and Edith Yvonne YAEGER were married on December 18, 1943 in Lubbock, Lubbock Co., TX.¹⁷⁰

Descendants of Nelson BLUNT

Jan 26, 2006

Edith Yvonne YAEGER (daughter of Ira Leon YEAGER and Grace Beatrice BIGGS) was born on October 8, 1921.

83. **Mary Frances BRALEY** (Frank James-4, Amanda M. (Mandy) BLUNT-3, Hugh R.-2, Nelson-1) was born on October 20, 1920 in Springhill, Webster Parish, LA.

Mary Frances BRALEY and Joe Cecil ROBINSON were married on March 27, 1939 in Sarepta, Webster Parish, LA. **Joe Cecil ROBINSON** was born on April 15, 1920 in Sarepta, Webster Parish, LA. He died on June 9, 1989 in Shreveport, Caddo Parish, LA.³²⁹ He was buried on June 11, 1989 in Old Sarepta Missionary Baptist Church Cemetery, Sarepta, Webster Parish, LA. Mary Frances BRALEY and Joe Cecil ROBINSON had the following children:

- 162 i. **Rebecca Ann ROBINSON**, born on April 5, 1941, Shreveport, Caddo Parish, LA; married Richard Gary LOWE, on September 4, 1965, Shreveport, Caddo Parish, LA.
- 163 ii. **Lynda Joyce ROBINSON**, born on April 16, 1943, Shreveport, Caddo Parish, LA; married BICKHAM.
- 164 iii. **Wiley Joe ROBINSON**, born on June 7, 1951, Shreveport, Caddo Parish, LA; married Mary Frances BORDELON, on June 12, 1970, Montgomery, Grant Parish, LA.



84. **James Randolph BRALEY** (Frank James-4, Amanda M. (Mandy) BLUNT-3, Hugh R.-2, Nelson-1) was born on March 18, 1922 in Springhill, Webster Parish, LA. He died on December 29, 1992 in Shreveport, Caddo Parish, LA.¹⁷⁴ He was buried on December 31, 1992 in Spring Branch Cemetery, Columbia Co., AR.

James Randolph BRALEY and Grace Alice HAWKINS were married on February 17, 1945 in Washington, District of Columbia.

Grace Alice HAWKINS was born on August 13, 1925 in Providence, Providence Co., RI. James Randolph BRALEY and Grace Alice HAWKINS had the following children:

- 165 i. **Lola Ann BRALEY**, born on November 21, 1945, Washington, District of Columbia; married Steve MCGOURTY, on October 28, 1971, Shreveport, Caddo Parish, LA.

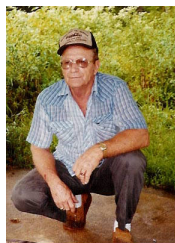

85. **Lilburn Monroe (Dude) BRALEY** (Frank James-4, Amanda M. (Mandy) BLUNT-3, Hugh R.-2, Nelson-1) was born on November 3, 1925. He served in the military between 1944 and 1945 in the Pacific, on Guam and in China with the United States Marine Corps.³³⁰

Lilburn Monroe (Dude) BRALEY and Margaret Glynn MARTIN were married on March 27, 1943.

Margaret Glynn MARTIN was born on November 11, 1924 in Louisiana. Lilburn Monroe (Dude) BRALEY and Margaret Glynn MARTIN had the following children:

- i. **Glenda Jean BRALEY** was born on January 12, 1944 in Springhill, Webster Parish, LA. She died on November 25, 1944 in Sarepta, Webster Parish, LA. Glenda Jean died at 6 months of age from leukemia
- 166 ii. **Larry McKenzie BRALEY**, born on November 16, 1947, Cotton Valley, Webster Parish, LA; married Janet Carol ALLEN, on May 27, 1967, Abilene, Taylor Co., TX.
- iii. **Jerry Wayne BRALEY**³³¹ was born on June 26, 1951 in Louisiana.

Jerry Braley, driving while intoxicated, third offense, reckless operation of a vehicle — pleaded not guilty, status conference set for July 18; trial set for December 12
- iv. **Betty Claire BRALEY** was born on January 30, 1953 in Snyder, Hale Co., TX. She died on August 15, 1953 in Dallas, Dallas Co., TX. Betty Claire died with pneumonia at age 1
- 167 v. **Theresa Gale BRALEY**, born on August 8, 1955, Louisiana; married Tony KELLY; married Tommy SIBLEY, in August 1988; married Steve TURNER, on December 22, 1996.

86. **Eunice Eudell BRALEY** (Jesse James-4, Amanda M. (Mandy) BLUNT-3, Hugh R.-2, Nelson-1) was born on October 3, 1915 in Sarepta, Webster Parish, LA. She died on June 9, 1980 in Plain Dealing, Bossier Parish, LA.¹⁷⁷ She was buried in June 1980 in Boggs Cemetery, Bossier Parish, LA.

Descendants of Nelson BLUNT

Jan 26, 2006

Eunice Eudell BRALEY and Rupert KILGORE were married on November 26, 1934 in Webster Parish, LA. **Rupert KILGORE** was born on November 7, 1916. He died on November 23, 1969 in Webster Parish, LA.³³² He was buried in November 1969 in Boggs Cemetery, Bossier Parish, LA. Eunice Eudell BRALEY and Rupert KILGORE had the following children:

- i. **Gloria KILGORE** was born about 1935. She died about 1935.
- 168 ii. **Joann KILGORE**, born on September 9, 1936; married Jimmy HOLMAN; died on March 22, 1990.
- 169 iii. **Rupert Braley KILGORE**, born on April 21, 1938, Sarepta, Webster Parish, LA; died on October 11, 1991.
- 170 iv. **George KILGORE**, born on June 2, 1948, Sarepta, Webster Parish, LA; married Ruth GRAS, on November 30, 1968.
- 171 v. **Jerry KILGORE**, born on July 31, 1951, Sarepta, Webster Parish, LA; married Francis ORR, on June 1, 1985, Webster Parish, LA.

87. **Ruby Estylle BRALEY** (Jesse James-4, Amanda M. (Mandy) BLUNT-3, Hugh R.-2, Nelson-1) was born on February 8, 1917 in Sarepta, Webster Parish, LA.

Ruby Estylle BRALEY and Paul OWEN were married in March 1938 in Webster Parish, LA. **Paul OWEN** was born on October 3, 1914. He died on October 8, 1991 in Atlanta, Fulton Co., GA.³³³ He was buried on October 10, 1991 in Atlanta, Fulton Co., GA. Ruby Estylle BRALEY and Paul OWEN had the following children:

- 172 i. **Terry OWEN**, born on May 7, 1948; married Dianna _____; died on October 13, 1984.
- 173 ii. **Meredith Braley OWEN**, born on August 7, 1951; married Donnie HOLLAND.

88. **Hazel Ora BRALEY** (Jesse James-4, Amanda M. (Mandy) BLUNT-3, Hugh R.-2, Nelson-1) was born on October 8, 1919 in Sarepta, Webster Parish, LA.

Hazel Ora BRALEY and Roy LEE were married on November 6, 1937 in Webster Parish, LA. **Roy LEE** was born on January 9, 1917. Hazel Ora BRALEY and Roy LEE had the following children:

- i. **Barbara Jane LEE** was born on September 7, 1939.
- 174 ii. **Dianne LEE**, born on March 1, 1942; married James BAILIFF, about 1966; died on February 1, 1982.
- 175 iii. **David LEE**, born on November 8, 1943, Bossier City, Bossier Parish, LA; married Sandra HARPER, on January 9, 1966.
- iv. **Danny LEE** was born on September 3, 1953.
- 176 v. **Dena LEE**, born on September 10, 1955; married Buddy THIBODEAUX, on August 28, 1976.

89. **Billie Kathryn BRALEY** (Jesse James-4, Amanda M. (Mandy) BLUNT-3, Hugh R.-2, Nelson-1) was born on April 11, 1934 in Sarepta, Webster Parish, LA.

Billie Kathryn BRALEY and Lucian E. WAGGONER Jr. were married on October 20, 1951. **Lucian E. WAGGONER Jr.** (son of Lucian E. WAGGONER, Sr. and Bertie CUMMINGS) was born on June 14, 1933. Billie Kathryn BRALEY and Lucian E. WAGGONER Jr. had the following children:

- 177 i. **Kathryn Rene WAGGONER**, born on December 7, 1952; married Thomas FRIZZELL, on June 19, 1982.
- 178 ii. **Kimberly WAGGONER**, born on September 7, 1956; married Charles GRATTE Jr..



90. **Webb Pratt BRALEY Jr.** (Webb Pratt-4, Amanda M. (Mandy) BLUNT-3, Hugh R.-2, Nelson-1) was born on April 10, 1918 in Kings Corner, Webster Parish, LA. He served in the military between 1942 and 1945 in Europe with the United States Army Air Corps.³³⁴

Army serial number: 38174389, enlisted at Livingston, LA for the duration of the war, plus six months. He was a high school graduate. Enlistment record can be found in box number 1298, reel number 6.64 at the US Archives. He died on February 22, 1977 in Camden, Ouachita Co., AR.¹⁷⁹ He was buried in February 1977 in Springhill Cemetery, Springhill, Webster Parish, LA.

Webb Pratt BRALEY Jr. and Roberta SMITH were married about 1941 in Louisiana. **Roberta SMITH** (daughter of Oliver SMITH) was born on April 18, 1922 in Kings Corner, Webster Parish, LA. These conveyances were found at the courthouse in Minden, Webster Parish, LA:

Roberta S. Braley:

to Wayne Henson deed to 210' x 415' lot in NW 4 of NW 4 in S19,T23, R10, Book 307, page 369, dated 1960;

Descendants of Nelson BLUNT

Jan 26, 2006

to Johnie W. Adkins, oil and gas lease in S20, TS23, R10, in book 324, page 44, dated 1968

to Julia Faye Smith Dean, deed to property in S20, TS23, R10, Book 384, pages 317 and 319, dated 1969

to Theron E. Payne, deed to lot in NW 4 of NW 4, S19, TS23, R10, dated 1971

According to James Randolph Braley, Roberta remarried after the death of Webb Pratt, Jr., but name of second spouse was unknown. Webb Pratt BRALEY Jr. and Roberta SMITH had the following children:

- 179 i. **Phyllis Joy BRALEY**, born on December 21, 1942, Springhill, Webster Parish, LA; married Larry Elmer HOOD, on December 19, 1961, Camden, Ouachita Co., AR; married Williams Henry FITTS, on July 31, 1987, Atlanta, Cass Co., TX³³⁵.

91. **Julia Orie BRALEY** (Webb Pratt-4, Amanda M. (Mandy) BLUNT-3, Hugh R.-2, Nelson-1) was born about 1920 in Kings Corner, Webster Parish, LA.

Julia Orie BRALEY and A. G. MCCANN were married. **A. G. MCCANN** was born in Sarepta, Webster Parish, LA. He died in Jackson, Hinds Co., MS. Julia Orie BRALEY and A. G. MCCANN had the following children:

- i. A birthdate for **Reggie MCCANN** is not yet known.
- ii. A birthdate for **Sandra MCCANN** is not yet known.
- iii. A birthdate for **Becky MCCANN** is not yet known.

92. **Benita BRALEY** (Webb Pratt-4, Amanda M. (Mandy) BLUNT-3, Hugh R.-2, Nelson-1) was born about 1922 in Louisiana.

Benita BRALEY and Lynn RUTHARD were married. A birthdate for **Lynn RUTHARD** is not yet known. Benita BRALEY and Lynn RUTHARD had the following children:

- i. A birthdate for **Gary RUTHARD** is not yet known.
- ii. A birthdate for **Follis RUTHARD** is not yet known. Follis is said to have killed one of his step-brothers while still in high school.

93. **Jessie Lee BRALEY** (Webb Pratt-4, Amanda M. (Mandy) BLUNT-3, Hugh R.-2, Nelson-1) was born on July 16, 1924 in Sarepta, Webster Parish, LA.

Jessie Lee BRALEY and Wilbert E. SIMS were married on December 31, 1941 in Columbia Co., AR.¹⁸⁰ **Wilbert E. SIMS** (son of Lorenzo O. SIMS and Dossie LEE) was born on June 22, 1921 in Springhill, Webster Parish, LA.³³⁶ Jessie Lee BRALEY and Wilbert E. SIMS had the following children:

- 180 i. **Bobby Edward SIMS** was born on November 10, 1942 in Springhill, Webster Parish, LA.
- ii. **Barbara Jean (Betty) SIMS**, born on August 4, 1944, Springhill, Webster Parish, LA; married _____ JENKINS.
- 181 iii. **Freda Sue SIMS**, born on January 3, 1948, Springhill, Webster Parish, LA; married _____ PRICKETT.

94. **Mary Elizabeth (Beth) BRALEY** (Webb Pratt-4, Amanda M. (Mandy) BLUNT-3, Hugh R.-2, Nelson-1) was born on June 11, 1926 in Kings Corner, Webster Parish, LA. She died on November 3, 2005 in Minden, Webster Parish, LA. Obituary, *The Minden Press-Herald* (on-line), Nov. 7, 2005

Beth Braley O'Brien

Funeral services for Beth Braley O'Brien, 79, of Minden, will be held at 2 p.m. on Saturday, Nov. 5, 2005, at Rose-Neath Chapel with the Rev. Richard May officiating. Interment will follow at Old Sarepta Cemetery under the direction of Rose-Neath Funeral Home of Minden.

Visitation will be held from 5 until 7 p.m. on Friday, November 4.

O'Brien was born in Springhill and died on November 3, 2005.

She was preceded in death by her husband, Les Clifton; her brother, Webb Jr.; her sister, Oree; and two grandsons, Chris and Shane.

She is survived by two sons, Bill D. O'Brien and wife Joni of Haughton and Kevin O'Brien and wife Bridget of Shreveport;

Descendants of Nelson BLUNT

Jan 26, 2006

one daughter, Dolores Prichard of Minden; two sisters, Bonita Ruthardt of Minden and Jessie Sims of Kentucky; eight grandchildren; and 10 great-grandchildren.

She was buried on November 5, 2005 in Old Sarepta Cemetery, Sarepta, Webster Parish, LA.

Mary Elizabeth (Beth) BRALEY and Eugene O'BRIEN were married about 1946. **Eugene O'BRIEN** was born on August 15, 1923. Mary Elizabeth (Beth) BRALEY and Eugene O'BRIEN had the following children:

- i. **William Davis (Bill) O'BRIEN** was born on June 25, 1947.
- ii. **Delores O'BRIEN** was born on December 19, 1948.
- iii. **Kevin E. O'BRIEN** was born on June 11, 1958.

Mary Elizabeth (Beth) BRALEY and Les L. CLIFTON were married. **Les L. CLIFTON** was born on September 25, 1926.

95. **Harry Burton BLUNT** (James Burl-4, Hughriah Nelson-3, Hugh R.-2, Nelson-1) was born on October 15, 1916 in Springhill, Webster Parish, LA.¹⁸⁴ He died on January 17, 2003 in Bangor, Northampton Co., PA.

Harry Burton BLUNT and Helen _____ were married. A birthdate for **Helen** _____ is not yet known.

Harry Burton BLUNT and Elizabeth (Betty) NAGY were married. A birthdate for **Elizabeth (Betty) NAGY** is not yet known.

96. **Gladys Mae BLUNT** (James Burl-4, Hughriah Nelson-3, Hugh R.-2, Nelson-1) was born on July 22, 1918 in Bradley, Lafayette Co., AR.¹⁸⁵ She died on November 24, 2005 in Shreveport, Caddo Parish, LA.

Gladys Mae Blunt Warren
Springhill, LA
The Springhill Press, Springhill, Webster Parish, LA

Funeral services for Mrs. Gladys Mae Blunt Warren, age 87, were held Friday, November 25, 2005 at 2pm in the Bailey Chapel, Springhill, with Bobby Stewart officiating. Interment followed in the Springhill Cemetery under the direction of Bailey Mortuary, Springhill, LA.

Mrs. Warren was born July 22, 1918 in Bradley, AR to Burl and Cynthia Cason Blunt and passed away November 23, 2005 in Springhill, LA. She was a resident of this area and a member of the Central Baptist Church.

She is survived by two sons, Roland Warren of Springhill, LA, Kenneth Warren and wife, Donna of Caddo Gap, AR; four grandchildren, Christopher Warren of Caddo Gap, AR, Kimberly Potts and husband, Kevin of Houston, TX, Jason Shane Stuart of Longview, TX, Dana Lynn Crumpler and husband, John of Haynesville, LA; sister, Marie Duke of Taylor, AR; three great grandchildren, Christopher Henderson of Houston, TX, Baylen Henderson of Houston, TX, Jacob Short of Houston, TX and numerous nieces and nephew <sic>.

Mrs. Warren was preceded in death by her parents; her husband, Mirel Warren; three brothers, Harry Blunt, William Blunt, John Blunt and three sisters, Mamie Stanley, Ruby Martin and Maude Wallace.

Gladys Mae BLUNT and Mirel D. WARREN were married on November 23, 1940. **Mirel D. WARREN** was born on June 26, 1914. He died on October 24, 1979 in Springhill, Webster Parish, LA.³³⁷ Gladys Mae BLUNT and Mirel D. WARREN had the following children:

- | | |
|-----|---|
| 182 | i. Roland Doyle WARREN , born on November 14, 1941; married Linda RODGERS. |
| 183 | ii. Kenneth Ray WARREN , born on November 21, 1943, Springhill, Webster Parish, LA; married Donna STANDRIDGE, before 1968, Magnolia, Columbia Co., AR. |

97. **John James BLUNT** (James Burl-4, Hughriah Nelson-3, Hugh R.-2, Nelson-1) was born on January 26, 1920.¹⁸⁶ He died in 1949/50 in Texas.¹⁸⁷

John James BLUNT and Iona SUNDAY were married. A birthdate for **Iona SUNDAY** is not yet known. John James BLUNT and Iona SUNDAY had the following children:

- i. A birthdate for **John James BLUNT Jr.** is not yet known.
- ii. A birthdate for **Mary Ann BLUNT** is not yet known.

98. **Ruby Louise BLUNT** (James Burl-4, Hughriah Nelson-3, Hugh R.-2, Nelson-1) was born on May 26, 1920 in Springhill,

Descendants of Nelson BLUNT

Jan 26, 2006

Webster Parish, LA.¹⁸⁸ She was buried in Hamiter Cemetery, Caddo Parish, LA.¹⁸¹

Ruby Louise BLUNT and James R. MARTIN were married.



James R. MARTIN served in the military between 1941 and 1945 in Africa, England, Scotland and Italy with the US Army.³³⁸ Ruby Louise BLUNT and James R. MARTIN had the following children:

- i. A birthdate for **James R. MARTIN Jr.** is not yet known.
- ii. A birthdate for **Brenda Joyce MARTIN** is not yet known.
- iii. A birthdate for **Nancy Ellen MARTIN** is not yet known.

Ruby Louise BLUNT and Dick MARTIN were married. A birthdate for **Dick MARTIN** is not yet known.

99. **Mamie Etta BLUNT** (James Burl-4, Hughriah Nelson-3, Hugh R.-2, Nelson-1) was born on May 15, 1922 in Springhill, Webster Parish, LA.¹⁹⁰ She was buried in Walnut Hill Cemetery, Bradley Co., AR.¹⁸¹

Mamie Etta BLUNT and O'Dell STANLEY were married. **O'Dell STANLEY** was buried in Walnut Hill Cemetery, Bradley Co., AR.¹⁸¹ Mamie Etta BLUNT and O'Dell STANLEY had the following children:

- i. A birthdate for **John R. STANLEY** is not yet known.
- ii. A birthdate for **James O. STANLEY** is not yet known.
- iii. A birthdate for **Joann STANLEY** is not yet known.
- iv. A birthdate for **Wilma STANLEY** is not yet known.

100. **Exie Marie (Jackie) BLUNT** (James Burl-4, Hughriah Nelson-3, Hugh R.-2, Nelson-1) was born on March 28, 1926 in Bradley, Lafayette Co., AR.^{181,191}

Exie Marie (Jackie) BLUNT and Charlie Henry DUKE, Sr. were married on November 29, 1945 in Taylor, Columbia Co., AR. **Charlie Henry DUKE, Sr.** was born in 1912 in Alberta, Bienville Parish, LA. He died on October 31, 1983 in Springhill, Webster Parish, LA. He was buried in November 1983 in Old Sarepta Cemetery, Sarepta, Webster Parish, LA.¹⁸¹ Exie Marie (Jackie) BLUNT and Charlie Henry DUKE, Sr. had the following children:

- | | |
|-----|--|
| 184 | i. Margie Marie DUKE , born on April 28, 1947, Springhill, Webster Parish, LA; married Ronald Monroe O'DOM, on September 3, 1965, Bradley, Lafayette Co., AR. |
| 185 | ii. Charlie Henry DUKE Jr. , born on December 3, 1948; married Linda Ann ALISON, about 1970. |
| 186 | iii. Lonnie Gene DUKE , born on June 22, 1953; married Janie Lanell BUTTS, on November 22, 1974. |

101. **Maude Daisy BLUNT** (James Burl-4, Hughriah Nelson-3, Hugh R.-2, Nelson-1) was born on June 27, 1924 in Conroe, Montgomery Co., TX.¹⁹² She died on October 3, 1999 in Huntsville, Walker Co., TX.¹⁹³

Maude Daisy BLUNT and Nelton Leroy WALLACE were married on December 16, 1942. **Nelton Leroy WALLACE** was born on March 9, 1915. He died on May 11, 1970.^{181,339} Maude Daisy BLUNT and Nelton Leroy WALLACE had the following children:

- | | |
|-----|---|
| 187 | i. Nelton Leroy WALLACE Jr. , born on January 18, 1944, Shreveport, Caddo Parish, LA; married Frances _____, on July 14, 1979. |
| 188 | ii. Bula Frances WALLACE , born on August 3, 1948; married Archie Thomas MCCOWAN, on March 27, 1965; married Jose MENDEZ, on June 6, 1992. |
| | iii. Eula May WALLACE was born on August 3, 1948. She died on August 3, 1953. |

102. **Henry Boyer BLUNT** (William Lonnie-4, Hughriah Nelson-3, Hugh R.-2, Nelson-1) was born on August 11, 1920 in Arkansas.¹⁹⁷ He was a farmer. He died on February 24, 2005 in Gainesville, Alachua Co., FL. He was buried on February 28, 2005 in Walnut Hill Cemetery, Bradley Co., AR.

Henry Boyer BLUNT and Lois MILLOWAY were married on February 24, 1962 in Magnolia, Columbia Co., AR. **Lois MILLOWAY** was born on March 24, 1913.

103. **Billie Jo BLUNT** (Thomas Olen-4, Hughriah Nelson-3, Hugh R.-2, Nelson-1) was a realtor

Descendants of Nelson BLUNT

Jan 26, 2006

There is an entry in the Etta Leonard Blunt Bible that reads "Billy July 8th 1930" with no indication who Billy is.

This child never appears in any census with the Thomas Blunt family.

Billie Jo BLUNT and James MARSHALL were married. A birthdate for **James MARSHALL** is not yet known. Billie Jo BLUNT and James MARSHALL had the following children:

- i. A birthdate for **Tom MARSHALL** is not yet known.
- ii. A birthdate for **Don MARSHALL** is not yet known.



104. **Allie Mae (Tommie) BLUNT** (Thomas Olen-4, Hughriah Nelson-3, Hugh R.-2, Nelson-1) was born on January 6, 1916 in Springhill, Webster Parish, LA.²⁰¹ She died on November 18, 1997 in Shreveport, Caddo Parish, LA.²⁰²

Obituary

(Provided by daughter, Mary Louise Stevens, 101 Windy Lake Cove, Vicksburg, MS 39180:)

Services for Mrs. Tommie Blunt O'Bier, 81, were held at 10 a.m., Friday, November 21, 1997 at the Central Baptist Church in Springhill, LA with the Rev. Kerry O. Burns and the Rev. Kenneth R. Everett officiating. Burial was in the Old Shongaloo Cemetery under the direction of Bailey Mortuary, Springhill.

Mrs. O'Bier, a descendant of Thomas Olen and Lula Mae Smith Blunt, a pioneer family of this area, passed away Tuesday, November 18, 1997 in Shreveport. She was born in Springhill and attended grades 1-5 in Springhill. Her family lived in San Antonio, TX from 1927 to 1939 where she attended Poe Jr. High and Brackenridge High. She graduated from the Incarnate Word College with a B.A. Degree in Chemistry. Mrs. O'Bier retired in 1976 with 31 years service, teaching in Del Rio, TX; San Antonio, TX; and the Webster Parish School System, teaching high school at Cotton Valley, Shongaloo and Evergreen High; and the sixth grade at Springhill Jr. High for many years.

Mrs. O'Bier was an active member of Central Baptist Church where she taught a lady's Sunday School Class for many years.

She was active in civic and community activities, a volunteer aide at the Springhill Hospital with 1000 plus hours and a member of the Dorcheat Chapter of the DAR. Mrs. O'Bier was a historian and author publishing the book "North Webster Parish, The Early Years."

She was preceded in death by her husband, Tilon Morris O'Bier on January 11, 1981.

Survivors include daughters and sons-in-law, Mary Louise and Parker Stevens of Vicksburg, MS, Joy and Joe B. Webb of Shongaloo; one sister, Billie Marshall of Krum, TX; grandchildren, Alan Stevens, Alicia Stevens Bruce and her husband Jimmy, Sharon Stevens, Stacy Webb and Kimberly Webb; and great-grandsons, Tilon and Alex Bruce.

Pallbearers were Henry Burns, A.J. Burns, Jr., Scott Boucher, Ty Pendergras, Steve Slack, and Wayne "Butch" Williams, Jr. Honorary pallbearers were Robert Mac Haynes, Dale Jones, H.B. Slack, D.C. Wilberly, Wayne Williams, Sr., Barry Slack and Hershel Talley.

She was buried on November 21, 1997 in Old Shongaloo Cemetery, Shongaloo, Webster Parish, LA.

Allie Mae (Tommie) BLUNT and Tilon Morris O'BIER were married on May 26, 1940 in Minden, Webster Parish, LA. **Tilon Morris O'BIER**³⁴⁰ (son of Pleasant Emmett O'BIER and Fannie Ella ARMOUR) was born in 1912 in Shongaloo, Webster Parish, LA. He appeared in the census in 1930 in Webster Parish, LA. He died on January 11, 1981 in Corsicana, Navarro Co., TX.^{341,342} Allie Mae (Tommie) BLUNT and Tilon Morris O'BIER had the following children:

- 189 i. **Mary Louise O'BIER**, born San Antonio, Bexar Co., TX; married Henry Parker STEPHENS.
- 190 ii. **Nellie Jay O'BIER**, born Haynesville, Claiborne Parish, LA.

105. **Geraldine BLUNT** (Shelby Byron-4, Hughriah Nelson-3, Hugh R.-2, Nelson-1) was born about August 1927 in Arkansas.

Geraldine BLUNT and George WILLIAMS were married. A birthdate for **George WILLIAMS** is not yet known.

106. **Roy Lee JOSEY** (Martha Narcissus (Mattie) BLUNT-4, John Wesley-3, John W.-2, Nelson-1) was born on March 1, 1909 in Nash, Bowie Co., TX. He died on October 4, 1954 in Shreveport, Caddo Parish, LA. He was buried in October 1954 in Mt. Gilead Cemetery, Vivian, Caddo Parish, LA.

Descendants of Nelson BLUNT

Jan 26, 2006

Roy Lee JOSEY and Cleo SIMS were married on June 11, 1932 in Caddo Parish, LA. **Cleo SIMS** was born on July 30, 1913 in Idabel, McCurtain Co., OK. She died on January 26, 1997 in Shreveport, Caddo Parish, LA.³⁴³ Roy Lee JOSEY and Cleo SIMS had the following children:

- 191 i. **Jacqueline Ann JOSEY**, born on January 10, 1934, Shreveport, Caddo Parish, LA; married Charles Earnest HELFRICH, on October 3, 1952.

107. **Eleanor Elaine BLUNT** (John Nelson-4, John Wesley-3, John W.-2, Nelson-1) was born on January 25, 1918 in Oil City, Caddo Parish, LA.

Eleanor Elaine BLUNT and Newton Dudley LEE were married on February 6, 1934 in Konowa, Seminole Co., OK. **Newton Dudley LEE** was born on April 5, 1914 in Kilgore, Gregg Co., TX. He died on July 9, 1996 in Kilgore, Gregg Co., TX.^{344,345} Eleanor Elaine BLUNT and Newton Dudley LEE had the following children:

- i. **Betty Gwenette LEE** was born on October 15, 1935 in Rusk Co., TX.³⁴⁶
- ii. **Everett Woodrow LEE** was born on July 6, 1940 in Gregg Co., TX.³⁴⁷ He died on November 7, 1949 in Kilgore, Gregg Co., TX. He was buried in November 1949 in Kilgore, Gregg Co., TX.
- iii. **Judith Elaine LEE** was born on December 30, 1942 in Kilgore, Gregg Co., TX.³⁴⁸
- iv. **Karen Anita LEE** was born on March 11, 1945 in Kilgore, Gregg Co., TX.³⁴⁹

Eleanor Elaine BLUNT and Harold Lee HUDDLE were married about 1960. A birthdate for **Harold Lee HUDDLE** is not yet known.

108. **Audie L. PEEK** (Inte Virgie (Int) BLUNT-4, John Wesley-3, John W.-2, Nelson-1) was born on September 25, 1907. He died in March 1983 in Doddridge, Miller Co., AR.²¹⁸

Audie L. PEEK and Minnie _____ were married about 1929 in Arkansas. They appeared in the census on April 2, 1930 in Miller Co., AR.³⁵⁰ **Minnie** _____ was born about 1907 in Louisiana.

109. **Marshall Lafayette GREENE** (Tressa Lee BLUNT-4, John Wesley-3, John W.-2, Nelson-1) was born on February 15, 1910 in Doddridge, Miller Co., AR. He died on December 15, 1999 in Henderson, Chester Co., TN.²²⁶ He was buried on December 17, 1999 in Wesley Cemetery, Hardeman Co., TN.

Marshall Lafayette GREENE and Inez FAWCETT were married on October 11, 1947.²²⁵ A birthdate for **Inez FAWCETT** is not yet known.

110. **Pearl Irene GREENE** (Tressa Lee BLUNT-4, John Wesley-3, John W.-2, Nelson-1) was born on October 12, 1914 in Doddridge, Miller Co., AR. She died on December 24, 1991 in Doddridge, Miller Co., AR.⁹⁹ She was buried in December 1991 in Mount Zion Cemetery, Doddridge, Miller Co., AR.

Pearl Irene GREENE and Eddie F. COURBAT were married. **Eddie F. COURBAT** was born in 1918. He died in 1982.

Pearl Irene GREENE and Clarence Birdwell BROOME were married on May 29, 1929.²²⁵ **Clarence Birdwell BROOME** was born on October 6, 1909. He died in November 1977 in Bossier City, Bossier Parish, LA.³⁵¹ Pearl Irene GREENE and Clarence Birdwell BROOME had the following children:

- i. **James Birdwell BROOME** was born on August 25, 1930.
- ii. **Betty Jo BROOME** was born on November 5, 1931.
- iii. **Carl Ray BROOME** was born on September 4, 1933. He died on June 9, 1948.
- iv. **Lee Patrick BROOME** was born on April 7, 1939.

111. **Opal Rosalee GREENE** (Tressa Lee BLUNT-4, John Wesley-3, John W.-2, Nelson-1) was born on October 12, 1914 in Doddridge, Miller Co., AR.

Opal Rosalee GREENE and Harvey JONES were married on October 12, 1932. **Harvey JONES** (son of John William JONES and Becky Lenorah TIDWELL) was born on February 14, 1908. He died on February 20, 1994 in Doddridge, Miller Co., AR.³⁵² Opal Rosalee GREENE and Harvey JONES had the following children:

- i. **Albert William JONES** was born on July 21, 1933.
- ii. **Jerry Lee JONES** was born on May 9, 1936.
- iii. **Joanne Laverne JONES** was born on May 28, 1938.
- iv. **Carroll Lynn JONES** was born on April 6, 1943.

Descendants of Nelson BLUNT

Jan 26, 2006

112. **Royal Albert GREENE** (Tressa Lee BLUNT-4, John Wesley-3, John W.-2, Nelson-1) was born on January 8, 1918 in Doddridge, Miller Co., AR.

Royal Albert GREENE and Linnie Mae BROOME were married on December 7, 1939.²²⁵ A birthdate for **Linnie Mae BROOME** is not yet known.

113. **Myrtle Alva GREENE** (Tressa Lee BLUNT-4, John Wesley-3, John W.-2, Nelson-1) was born on June 1, 1919 in Doddridge, Miller Co., AR. She died on June 17, 1959 in Shreveport, Caddo Parish, LA. She was buried on June 17, 1959 in Greenwood Cemetery, Shreveport, Caddo Parish, LA.

Myrtle Alva GREENE and S. BOLEN were married. A birthdate for **S. BOLEN** is not yet known.

Myrtle Alva GREENE and Clarence R. HENNARD were married in Bossier City, Bossier Parish, LA.⁹⁹ A birthdate for **Clarence R. HENNARD** is not yet known.

Myrtle Alva GREENE and Harold SMITH were married on December 17, 1939.²²⁵ A birthdate for **Harold SMITH** is not yet known.

114. **James Doyle GREENE** (Tressa Lee BLUNT-4, John Wesley-3, John W.-2, Nelson-1) was born on October 16, 1920 in Doddridge, Miller Co., AR. He died on June 10, 2001 in Longview, Gregg Co., TX.²²⁷ He was buried on June 15, 2001 in Mount Zion Cemetery, Doddridge, Miller Co., AR.

James Doyle GREENE and Violet Yvonne TIDWELL were married on September 18, 1946. **Violet Yvonne TIDWELL** (daughter of Ennis TIDWELL and Ruby Milner Cornelius JONES) was born on February 12, 1928 in Doddridge, Miller Co., AR. James Doyle GREENE and Violet Yvonne TIDWELL had the following children:

- 192 i. **Yvonne Denise GREENE**, born on June 18, 1948, Bettendorf, Scott Co., IA³⁵³; married Jerry Lee YOWELL, on September 21, 1968²²⁵.
- 193 ii. **James Randall GREENE**, born on September 1, 1949, Texarkana, Miller Co., AR; married Katherine Ann AULT, on December 29, 1968.
- iii. **Vicki Gail GREENE** was born on May 14, 1951 in Wake Village, Bowie Co., TX.³⁵⁴
- iv. **Ennis Kirkland GREENE** was born on September 14, 1952 in Ashdown, Little River Co., AR.³⁵⁵
- v. **Ruby Alanna GREENE** was born on June 29, 1954 in Red Water, Bowie Co., TX.³⁵⁶
- vi. **Gina Lynette GREENE** was born on May 28, 1959 in Atlanta, Cass Co., TX.

115. **Junior Boyce GREENE** (Tressa Lee BLUNT-4, John Wesley-3, John W.-2, Nelson-1) was born on July 14, 1921 in Doddridge, Miller Co., AR. He died on January 26, 1997 in Hardeman Co., TN.²²⁸ He was buried on January 28, 1997 in Silerton Cemetery, Hardeman Co., TN.

Junior Boyce GREENE and Rose Dean BESHIREs were married on December 16, 1949 in Bolivar, Hardeman Co., TN.²²⁵ **Rose Dean BESHIREs** (daughter of Seth William BESHIREs and Elmer Lee _____) was born on December 5, 1931 in Toone, Hardeman Co., TN. Junior Boyce GREENE and Rose Dean BESHIREs had the following children:

- i. **Charlotte Lee GREENE** was born on September 27, 1950.
- ii. **Sharon Remonig GREENE** was born on May 10, 1953.
- iii. **Boyce Dale GREENE** was born on August 14, 1969.

116. **Joseph Alexander (Jay) BLUNT Jr.** (Joseph Alexander-4, John Wesley-3, John W.-2, Nelson-1) was born on December 24, 1920. He died on July 2, 1993 in Sulphur, Murray Co., OK.²³¹

Joseph Alexander (Jay) BLUNT Jr. and Dezavalla ASHER were married about 1949. A birthdate for **Dezavalla ASHER** is not yet known. Joseph Alexander (Jay) BLUNT Jr. and Dezavalla ASHER had the following children:

- 194 i. **Carol Jean BLUNT**, born on January 1, 1950; married Donny CARTER.
- 195 ii. **Darrell Glen BLUNT**, born on January 24, 1952; married Kathy ELLIS; married Linda _____, before 1989.

Joseph Alexander (Jay) BLUNT Jr. and Flora HARRISON were married. A birthdate for **Flora HARRISON** is not yet known. Joseph Alexander (Jay) BLUNT Jr. and Flora HARRISON had the following children:

- i. A birthdate for **Louise BLUNT** is not yet known.

Descendants of Nelson BLUNT

Jan 26, 2006

117. **Aletha Louise BLUNT**³⁵⁷ (Joseph Alexander-4, John Wesley-3, John W.-2, Nelson-1) was born on January 6, 1924 in Smackover, Union Co., AR.²³⁵ She appeared in the census on April 11, 1930 in Red River Parish, LA, enumerated with mother and step-father, Harold Childs. She died on November 2, 1997 in Orange Grove, Jim Wells Co., TX.^{237,238} She was buried in November 1997 in Minden, Webster Parish, LA.

Aletha Louise BLUNT and Ralph Beaumont HAY Jr. were married on March 10, 1940 in Bossier City, Bossier Parish, LA.²³⁶

Ralph Beaumont HAY Jr.³⁵⁸ (son of Ralph Beaumont HAY and Abbie Gail _____) was born on June 24, 1919 in Wichita Falls, Wichita Co., TX.³⁵⁹ He died in April 1986 in Shreveport, Caddo Parish, LA. He was buried in April 1986 in Minden, Webster Parish, LA. Aletha Louise BLUNT and Ralph Beaumont HAY Jr. had the following children:

- i. **Aletha Louise HAY** was born on December 17, 1940 in Shreveport, Caddo Parish, LA.
- 196 ii. **Flora Gail HAY** was born on November 22, 1941 in Shreveport, Caddo Parish, LA.
- iii. **Janet Lorraine HAY**, born on June 28, 1943, Shreveport, Caddo Parish, LA; died on November 30, 1994, Houston, Harris Co., TX^{360,361}.
- 197 iv. **Carolyn Ann HAY** was born on January 5, 1947 in Shreveport, Caddo Parish, LA.
- v. **Linda Dianne HAY**, born on March 14, 1948, Shreveport, Caddo Parish, LA; married Robert Donald COFFEE Jr., on September 3, 1967, Marshall, Harrison Co., TX³⁶²; married Johnnie Ray LOWERY, on March 21, 1976, Haughton, Bossier Parish, LA³⁶².
- vi. **Maxine HAY** was born on July 12, 1950 in Shreveport, Caddo Parish, LA.

Sixth Generation

118. **Lila Mae WALKER** (Gladys Thelma BLUNT-5, Joel Edgar-4, James Bert-3, Hugh R.-2, Nelson-1) was born on February 3, 1934 in Rush Springs, Grady Co., OK.

Lila Mae WALKER and Clarence Eugene NORRIS Jr. were married on March 13, 1954 in Wichita Falls, Wichita Co., TX.

Clarence Eugene NORRIS Jr. (son of Clarence Eugene NORRIS and Augusta (Gussie) LEACH) was born on July 28, 1933 in Wichita Co., TX.³⁶³ Lila Mae WALKER and Clarence Eugene NORRIS Jr. had the following children:

- i. **Gary Eugene NORRIS** was born on March 11, 1955 in Wichita Co., TX.³⁶⁴
- 198 ii. **Cheryl Ann NORRIS**, born on October 2, 1957, Wichita Co., TX³⁶⁵; married Charles PROTHRO, on October 22, 1988, Wichita Co., TX³⁶⁶.
- 199 iii. **Kimberly Sue NORRIS**, born on April 6, 1959, Wichita Co., TX³⁶⁷; married Kenneth Max RIPPETOE, on February 24, 1990, Wichita Co., TX³⁶⁸.

119. **Ruth Anne WALKER** (Gladys Thelma BLUNT-5, Joel Edgar-4, James Bert-3, Hugh R.-2, Nelson-1) was born about 1938.

Ruth Anne WALKER and _____ JARBOE were married. _____ **JARBOE** was a minister.

120. **Mildred Marie CHAPPELL** (Alpha Adeline HENRY-5, Mildred Irene BLUNT-4, James Bert-3, Hugh R.-2, Nelson-1) was born on January 4, 1928 in San Luis Obispo, San Luis Obispo Co., CA.²⁴⁴

Elton Albert ROSENSTIEL was born on February 2, 1927. He died on June 13, 1994 in Myrtle Creek, Douglas Co., OR.³⁶⁹ Mildred Marie CHAPPELL and Elton Albert ROSENSTIEL had the following children:

- 200 i. **Dan Edward ROSENSTIEL**, born on September 5, 1949, Wichita, Sedgwick Co., KS; married Evelyn Marie KOPLIN, on November 15, 1970; died on September 14, 2000.

Mildred Marie CHAPPELL and Erwin E. RIEGER were married on April 26, 1977 in Reno, Washoe Co., NV. **Erwin E. RIEGER** was born on February 2, 1929 in Portland, Multnomah Co., OR.

121. **Beatrice Helen CHAPPELL** (Alpha Adeline HENRY-5, Mildred Irene BLUNT-4, James Bert-3, Hugh R.-2, Nelson-1) was born on April 17, 1932 in San Luis Obispo, San Luis Obispo Co., CA.²⁴⁵

Beatrice Helen CHAPPELL and Norman MADICK were married. A birthdate for **Norman MADICK** is not yet known.

Beatrice Helen CHAPPELL and Curtis Wesley TOWNSEND were married on August 16, 1954 in Vancouver, Clark Co., WA. **Curtis Wesley TOWNSEND** was born in Salem, Marion Co., OR. Beatrice Helen CHAPPELL and Curtis Wesley TOWNSEND had the following children:

Descendants of Nelson BLUNT

Jan 26, 2006

- 201 i. **Susan Marie TOWNSEND**, born on July 13, 1954, Vancouver, Clark Co., WA; married Lewis PELAGALLI, on August 22, 1974, Westport, Grays Harbor, Washington; married David M. ZABEL, on December 23, 1981, Vancouver, Clark Co., WA.

122. **Norma Jeane PENN** (Helen Alois BARKSDALE-5, Mildred Irene BLUNT-4, James Bert-3, Hugh R.-2, Nelson-1) was born on January 20, 1929 in Chickasha, Grady Co., OK. The 1930 census for this family lists a female child named Ladiebelle, aged 1 yr. and 3 mos. old. Is this the child? She was adopted.

Norma Jeane PENN and Leo MAES were married on May 10, 1952 in San Luis Obispo, San Luis Obispo Co., CA. **Leo MAES** (son of Antonio J. MAES and Isabella _____) was born on January 16, 1923 in Ocate, Mora Co., NM. He appeared in the census on April 9, 1930 in Mora Co., NM. Enumerated with father Norma Jeane PENN and Leo MAES had the following children:

- 202 i. **Shirley MAES**, married Cliff ADELHELM.
 203 ii. **Sherrye Norene MAES**, born on October 23, 1952, San Luis Obispo, San Luis Obispo Co., CA³⁷⁰; married James KETCHEPAW, on May 13, 1982, Santa Maria, San Luis Obispo Co., CA.
 204 iii. **Micheline Roberta MAES**, born on August 18, 1953, Monterey Co., CA³⁷¹; married Michael KILLINGSWORTH; married Wayne ROBERTS, on September 26, 1974, Santa Rosa, Sonoma Co., CA.
 205 iv. **Yvonne Carol MAES**, born on October 30, 1956, Munich, Germany; married Terry LATHERY, on April 13, 1974, Santa Maria, San Luis Obispo Co., CA.

123. **Peggy ANDERSON** (Helen Alois BARKSDALE-5, Mildred Irene BLUNT-4, James Bert-3, Hugh R.-2, Nelson-1) was born before 1930 in California.

Peggy ANDERSON and _____ SCALTRITT were married. A birthdate for _____ SCALTRITT is not yet known. Peggy ANDERSON and _____ SCALTRITT had the following children:

- i. A birthdate for **Westly SCALTRITT** is not yet known.
 ii. A birthdate for **John SCALTRITT** is not yet known.
 iii. A birthdate for **Thomas SCALTRITT** is not yet known.

124. **Helen Frances ANDERSON** (Helen Alois BARKSDALE-5, Mildred Irene BLUNT-4, James Bert-3, Hugh R.-2, Nelson-1) was born on December 26, 1930 in Upland, San Bernardino Co., CA.²⁴⁹

Helen Frances ANDERSON and Frank David STRATTON were married on June 19, 1948 in Pittsburg, Solano Co., CA. **Frank David STRATTON** was born on September 5, 1926 in San Fernando, Los Angeles Co., CA. Helen Frances ANDERSON and Frank David STRATTON had the following children:

- 206 i. **Linda STRATTON** was born on June 27, 1950 in Anchorage, Anchorage Co., AK.
 ii. **Janet Linn STRATTON**, born on March 7, 1957, San Luis Obispo, San Luis Obispo Co., CA³⁷²; married Fred CHANEY, on August 24, 1980, Pismo Beach, San Luis Obispo, California.
 iii. **David Charles STRATTON** was born on September 20, 1963 in San Luis Obispo Co., CA.³⁷³

125. **Ruth Laverne ANDERSON** (Helen Alois BARKSDALE-5, Mildred Irene BLUNT-4, James Bert-3, Hugh R.-2, Nelson-1) was born on April 19, 1932 in San Luis Obispo Co., CA.²⁵⁰

Ruth Laverne ANDERSON and _____ SILVA were married in San Luis Obispo Co., CA. A birthdate for _____ SILVA is not yet known. Ruth Laverne ANDERSON and _____ SILVA had the following children:

- i. **Patsy Ruth SILVA** was born on February 21, 1950 in San Luis Obispo, San Luis Obispo Co., CA.³⁷⁴
 ii. **Clarence Thomas SILVA** was born on January 7, 1951 in San Luis Obispo, San Luis Obispo Co., CA.³⁷⁵
 iii. **Gary D. SILVA** was born on August 25, 1957 in San Luis Obispo, San Luis Obispo Co., CA.³⁷⁶

126. **Joanne ANDERSON** (Helen Alois BARKSDALE-5, Mildred Irene BLUNT-4, James Bert-3, Hugh R.-2, Nelson-1) was born on April 6, 1934 in San Luis Obispo Co., CA.²⁵¹

Joanne ANDERSON and Eugene Morris MACHADO were married on November 5, 1949 in San Luis Obispo Co., CA. **Eugene Morris MACHADO** was born on January 28, 1930 in Arroyo Grande, San Luis Obispo Co., CA.³⁷⁷ Joanne ANDERSON and Eugene Morris MACHADO had the following children:

- i. **Marilyn Patricia MACHADO** was born on May 4, 1951 in San Luis Obispo, San Luis Obispo Co., CA.³⁷⁸
 ii. **Steven Eugene MACHADO** was born on August 27, 1955 in San Luis Obispo, San Luis Obispo

Descendants of Nelson BLUNT

Jan 26, 2006

- Co., CA.³⁷⁹
iii. **Michael J. MACHADO** was born on March 9, 1960 in San Luis Obispo, San Luis Obispo Co., CA.³⁸⁰

127. **Mildred Joy ANDERSON** (Helen Alois BARKSDALE-5, Mildred Irene BLUNT-4, James Bert-3, Hugh R.-2, Nelson-1) was born on January 1, 1939 in San Luis Obispo Co., CA.²⁵⁴

Mildred Joy ANDERSON and _____ LEACH were married. A birthdate for _____ **LEACH** is not yet known.

128. **James William (Cookie) ANDERSON** (Helen Alois BARKSDALE-5, Mildred Irene BLUNT-4, James Bert-3, Hugh R.-2, Nelson-1) was born on January 25, 1942 in San Luis Obispo Co., CA.²⁵⁵ He died on April 15, 1985 in Santa Barbara Co., CA.²⁵⁶

James William (Cookie) ANDERSON were married. James William (Cookie) ANDERSON had the following children:

- i. A birthdate for **Jimmy ANDERSON** is not yet known.

129. **Robert Edwin JONES** (Laura Princess CLAYTON-5, Roxie Relura (Lula) BLUNT-4, James Bert-3, Hugh R.-2, Nelson-1) was born on September 30, 1926 in San Luis Obispo, San Luis Obispo Co., CA.²⁶⁰ He died on January 19, 1996 in Los Angeles Co., CA.^{261,262}

Robert Edwin JONES and Shirley Julia BARLOW were married on June 20, 1947 in San Luis Obispo, San Luis Obispo Co., CA. **Shirley Julia BARLOW** (daughter of Heber J. BARLOW and Louise B. _____) was born on April 7, 1927 in Farmington, San Juan Co., NM. Robert Edwin JONES and Shirley Julia BARLOW had the following children:

- i. **Clayton Alan JONES** was born on May 14, 1952 in Whittier, Los Angeles Co., CA.³⁸¹
ii. **Lori Louise JONES** was born on December 10, 1956 in Whittier, Los Angeles Co., CA.³⁸²

130. **Russell William JONES** (Laura Princess CLAYTON-5, Roxie Relura (Lula) BLUNT-4, James Bert-3, Hugh R.-2, Nelson-1) was born on November 13, 1927 in Pomona, Los Angeles Co., CA. He died on June 22, 1991 in Shasta Co., CA.²⁶³

Russell William JONES and Lori ALWARD were married. A birthdate for **Lori ALWARD** is not yet known. Russell William JONES and Lori ALWARD had the following children:

- i. **Raeann Lynn JONES** was born on November 30, 1989 in Redding, Shasta Co., CA.³⁸³

Russell William JONES and Jane L. BROWN were married on June 26, 1954 in San Luis Obispo, San Luis Obispo Co., CA. **Jane L. BROWN** was born on July 1, 1935 in Martin's Ferry, Belmont Co., OH. Russell William JONES and Jane L. BROWN had the following children:

- 207 i. **William Keith JONES** was born on May 30, 1966 in Mountain View, San Bernardino, California.³⁸⁴
ii. **Linda Karen JONES**, born on September 7, 1967, San Jose, Santa Clara Co., CA³⁸⁵; married Lloyd Wayne EASON, on March 15, 1986, Redding, Shasta Co., CA.

131. **Joyce Pearl CLAYTON** (James Texas-5, Roxie Relura (Lula) BLUNT-4, James Bert-3, Hugh R.-2, Nelson-1) was born on August 11, 1939 in Pomona, Los Angeles Co., CA.²⁶⁶

Joyce Pearl CLAYTON and Richard Charles WILSON were married on June 29, 1962 in Whittier, Los Angeles Co., CA. **Richard Charles WILSON** was born on June 26, 1937 in Canton, Stark Co., OH. Joyce Pearl CLAYTON and Richard Charles WILSON had the following children:

- i. **Scott Crawford WILSON** was born on July 16, 1959 in Allentown, Mercer Co., PA.
ii. **Dana Cheryl WILSON** was born on January 5, 1964 in Whittier, Los Angeles Co., CA.³⁸⁶
iii. **Russell Clayton WILSON** was born on February 7, 1968 in Whittier, Los Angeles Co., CA.³⁸⁷
iv. **Lara Colleen WILSON** was born on June 9, 1970 in Whittier, Los Angeles Co., CA.³⁸⁸

132. **Ann Faith GIST** (Winnifred A. CLAYTON-5, Roxie Relura (Lula) BLUNT-4, James Bert-3, Hugh R.-2, Nelson-1) was born on November 1, 1936 in San Luis Obispo, San Luis Obispo Co., CA.²⁶⁹ She died on May 8, 1987 in San Luis Obispo, San Luis Obispo Co., CA.²⁷⁰

Ann Faith GIST and Michael PARIS were married about 1955. A birthdate for **Michael PARIS** is not yet known. Ann Faith GIST and Michael PARIS had the following children:

- i. A birthdate for **Jeanne Marie PARIS** is not yet known.

Descendants of Nelson BLUNT

Jan 26, 2006

- 208 ii. **Christian E. PARIS**, married Vivian _____.

Ann Faith GIST and Frank CORRIGAN were married about 1968 in Reno, Washoe Co., NV. A birthdate for **Frank CORRIGAN** is not yet known. Ann Faith GIST and Frank CORRIGAN had the following children:

- i. **Tina CORRIGAN** was born on July 24, 1970 in San Luis Obispo, San Luis Obispo Co., CA.³⁸⁹

133. **Judy Hope GIST** (Winnifred A. CLAYTON-5, Roxie Relura (Lula) BLUNT-4, James Bert-3, Hugh R.-2, Nelson-1) was born on May 11, 1941 in San Luis Obispo Co., CA.²⁷¹ She was a sales developer.

Judy Hope GIST and Kurt Belden ANSLINGER were married on September 7, 1963 in Bishop, Inyo Co., CA. **Kurt Belden ANSLINGER** (son of _____ ANSLINGER and _____ BELDEN) was born on February 14, 1936 in Whittier, Los Angeles Co., CA.³⁹⁰ He was in the construction industry. Judy Hope GIST and Kurt Belden ANSLINGER had the following children:

- i. **Erik K. ANSLINGER** was born on November 4, 1966 in Santa Clara Co., CA.³⁹¹
ii. **Kristian M. ANSLINGER** was born on October 23, 1969 in San Jose, Santa Clara Co., CA.³⁹²

134. **Wendy Lee WOOD** (Minna Belle CLAYTON-5, Roxie Relura (Lula) BLUNT-4, James Bert-3, Hugh R.-2, Nelson-1) was born on August 8, 1944 in Los Angeles, Los Angeles Co., CA.²⁷² She was also known as Wendy Lee Wallace. She was a professional writer.

Wendy Lee WOOD and Gary James TAYLOR were married on May 26, 1967 in Palo Verdes, Riverside Co., CA. **Gary James TAYLOR** (son of _____ TAYLOR and _____ COWAN) was born on October 3, 1940 in Los Angeles, Los Angeles Co., CA.³⁹³ Wendy Lee WOOD and Gary James TAYLOR had the following children:

- i. **Joseph Lee TAYLOR** was born on November 18, 1967 in Inglewood, Santa Monica Co., CA.³⁹⁴ He was a graphics designer.

135. **James Vernor MORRIS** (Myrtle BLUNT-5, James Bert-4, James Bert-3, Hugh R.-2, Nelson-1) was born on January 28, 1931 in Rush Springs, Grady Co., OK. He was in the business of restoring photographs. He died on October 30, 1995.²⁷⁶

James Vernor MORRIS and Fredda LYNCH were married on April 2, 1960 in Muskogee, Muskogee Co., OK. A birthdate for **Fredda LYNCH** is not yet known. James Vernor MORRIS and Fredda LYNCH had the following children:

- i. **Terri Lynn MORRIS** was born on February 16, 1961 in Wichita, Sedgwick Co., KS.

James Vernor MORRIS and Ruth Ann UHRICH were married on June 21, 1969 in Hastings, Adams Co., NE. **Ruth Ann UHRICH** was born on May 15, 1945. James Vernor MORRIS and Ruth Ann UHRICH had the following children:

- i. **Julie Ann MORRIS** was born on April 16, 1975 in Merced, Merced Co., CA.³⁹⁵

136. **Joyce MORRIS** (Myrtle BLUNT-5, James Bert-4, James Bert-3, Hugh R.-2, Nelson-1) was born on February 8, 1933 in Rush Springs, Grady Co., OK. She died on October 5, 1997 in Oklahoma City, Oklahoma Co., OK.

Joyce MORRIS and Jimmy Leroy BLACK were married on May 2, 1960 in Fort Smith, Sebastian Co., AR. **Jimmy Leroy BLACK** was born in Laverne, Harper Co., OK. Joyce MORRIS and Jimmy Leroy BLACK had the following children:

- 209 i. **Tracey D. BLACK**, born on December 4, 1962, Long Beach, Los Angeles Co., CA; married David
LESLIE, Oklahoma City, Oklahoma Co., OK.
210 ii. **Patti BLACK**, born on March 2, 1964, Oklahoma City, Oklahoma Co., OK; married John VAUGHN
211 iii. **Lori BLACK**, born on May 28, 1966, Oklahoma City, Oklahoma Co., OK; married Steve ROGERS,
Oklahoma City, Oklahoma Co., OK.

137. A birthdate for **James Bert ROBERTS** (Hazel BLUNT-5, James Bert-4, James Bert-3, Hugh R.-2, Nelson-1) is not yet known.

James Bert ROBERTS and Barbara _____ were married. A birthdate for **Barbara** _____ is not yet known. James Bert ROBERTS and Barbara _____ had the following children:

- 212 i. **Debbie ROBERTS**.
ii. A birthdate for **Terry ROBERTS** is not yet known.
iii. A birthdate for **Michael ROBERTS** is not yet known.

Descendants of Nelson BLUNT

Jan 26, 2006

138. A birthdate for **C. David ROBERTS** (Hazel BLUNT-5, James Bert-4, James Bert-3, Hugh R.-2, Nelson-1) is not yet known.

C. David ROBERTS had the following children:

- i. A birthdate for **Christine DeAlva ROBERTS** is not yet known.
- ii. A birthdate for **John David ROBERTS** is not yet known.

139. **Clifford Stephen EITELMAN** (DeAlva BLUNT-5, James Bert-4, James Bert-3, Hugh R.-2, Nelson-1) was born on April 18, 1949 in Chickasha, Grady Co., OK. He was an insurance agent.

Clifford Stephen EITELMAN and Karen M. WEAVER were married on June 10, 1971 in Jacksonville, Cherokee Co., TX.²⁷⁸ A birthdate for **Karen M. WEAVER** is not yet known. Clifford Stephen EITELMAN and Karen M. WEAVER had the following children:

- i. **Stephan Eugene EITELMAN** was born on June 10, 1974 in Trinity, Trinity Co., TX.³⁹⁶
- ii. **Jeffrey Dane EITELMAN** was born on September 15, 1976 in Sulphur Springs, Hopkins Co., TX.³⁹⁷

140. **Kathy LaNell EITELMAN** (DeAlva BLUNT-5, James Bert-4, James Bert-3, Hugh R.-2, Nelson-1) was born on October 2, 1953 in Trinity, Trinity Co., TX.²⁷⁹ She was a UPC coordinator.

Kathy LaNell EITELMAN and Fred M. BARNARD were married on May 24, 1980 in Harris Co., TX.²⁸⁰ **Fred M. BARNARD** was born about 1954. Kathy LaNell EITELMAN and Fred M. BARNARD had the following children:

- i. **Evan Matthew BARNARD** was born on January 10, 1982 in Dallas, Dallas Co., TX.³⁹⁸
- ii. **Aaron Lane BARNARD** was born on May 13, 1985 in Longview, Gregg Co., TX.³⁹⁹

141. **Mark Lynn EITELMAN** (DeAlva BLUNT-5, James Bert-4, James Bert-3, Hugh R.-2, Nelson-1) was born on June 1, 1955 in Longview, Gregg Co., TX.²⁸¹ He was a sales manager.

Mark Lynn EITELMAN and Theresa GOLDEN were married on July 12, 1974 in Gregg Co., TX.²⁸² A birthdate for **Theresa GOLDEN** is not yet known. Mark Lynn EITELMAN and Theresa GOLDEN had the following children:

- i. **Robert Erwin EITELMAN** was born on April 20, 1982 in Longview, Gregg Co., TX.⁴⁰⁰
- ii. **Carrie Elizabeth EITELMAN** was born on July 5, 1984 in Longview, Gregg Co., TX.⁴⁰¹

142. **David LARUE** (Shirley Mae BLUNT-5, Pierce-4, James Bert-3, Hugh R.-2, Nelson-1) was born on March 17, 1956 in Bisbee, Cochise Co., AZ. He was a mechanic.

David LARUE and Linda MICHAELS were married on March 27, 1977 in Bisbee, Cochise Co., AZ. A birthdate for **Linda MICHAELS** is not yet known. David LARUE and Linda MICHAELS had the following children:

- i. **Richard Allen LARUE** was born about 1978 in Phoenix, Maricopa Co., AZ.

143. **Danny LARUE** (Shirley Mae BLUNT-5, Pierce-4, James Bert-3, Hugh R.-2, Nelson-1) was born on August 17, 1957 in Bisbee, Cochise Co., AZ. He was a salesman.

Danny LARUE and Rhonda HISNER were married on September 26, 1982 in Bisbee, Cochise Co., AZ. A birthdate for **Rhonda HISNER** is not yet known. Danny LARUE and Rhonda HISNER had the following children:

- i. **Tina Mae LARUE** was born on December 29, 1983 in Bisbee, Cochise Co., AZ.
- ii. **Danny Wayne LARUE** was born on July 14, 1989 in Bisbee, Cochise Co., AZ.

144. **Deborah Mae LARUE** (Shirley Mae BLUNT-5, Pierce-4, James Bert-3, Hugh R.-2, Nelson-1) was born on January 23, 1959 in Bisbee, Cochise Co., AZ.

Deborah Mae LARUE and Russell J. DEMELLO were married on December 13, 1975 in Sierra Vista, Cochise Co., AZ. A birthdate for **Russell J. DEMELLO** is not yet known. Deborah Mae LARUE and Russell J. DEMELLO had the following children:

- i. **Jennifer May DEMELLO** was born on May 31, 1976 in Sierra Vista, Cochise Co., AZ.
- ii. **Lisa Rene DEMELLO** was born on June 22, 1977 in Sierra Vista, Cochise Co., AZ.

Deborah Mae LARUE and Albert R. SORILLA were married on October 25, 1981 in Bisbee, Cochise Co., AZ. A birthdate

Descendants of Nelson BLUNT

Jan 26, 2006

for **Albert R. SORILLA** is not yet known. Deborah Mae LARUE and Albert R. SORILLA had the following children:

- i. **Albert Ray SORILLA** was born on November 24, 1985 in Bisbee, Cochise Co., AZ.

145. **Al Lena LOWERY** (Lola Belle BLUNT-5, Albert Barton-4, James Bert-3, Hugh R.-2, Nelson-1) was born on October 23, 1935 in Duncan, Stephens Co., OK. She was a secretary

Al Lena LOWERY and Jim Bob HAREN were married on April 21, 1962 in Denton, Denton Co., TX.²⁸⁶ They were divorced on October 12, 1987 in Bexar Co., TX.⁴⁰² **Jim Bob HAREN** was born on June 14, 1934 in Mineral Wells, Palo Pinto Co., TX.⁴⁰³ He was a pharmaceutical salesman. Al Lena LOWERY and Jim Bob HAREN had the following children:

- 213 i. **Kimberly Leigh HAREN**, born on May 3, 1965, Dallas, Dallas Co., TX⁴⁰⁴; married Christian Ernst-Wilhelm ENSMANN, on April 4, 1998, San Antonio, Bexar Co., TX.
- 214 ii. **Julia Diane HAREN**, born on September 4, 1967, Fort Worth, Tarrant Co., TX⁴⁰⁵; married Thomas Terrence TURCOTTE, on October 10, 1998, San Antonio, Bexar Co., TX.
- iii. **Paula Grace HAREN** was born on December 28, 1970 in San Antonio, Bexar Co., TX.⁴⁰⁶

146. **Joe Barton LOWERY** (Lola Belle BLUNT-5, Albert Barton-4, James Bert-3, Hugh R.-2, Nelson-1) was born on February 26, 1938 in Duncan, Stephens Co., OK. He was a refrigerant technician

Joe Barton LOWERY and Jerry SMITH were married. **Jerry SMITH** was born on July 16, 1938 in Salem, McCook Co., SD. Joe Barton LOWERY and Jerry SMITH had the following children:

- 215 i. **Terry Jean LOWERY**, born on June 21, 1956, Long Beach, Los Angeles Co., CA; married Vanoz _____.
- 216 ii. **Sandra Lee LOWERY**, born on February 22, 1959, Newport Beach, Orange Co., CA⁴⁰⁷; married FRENDENBURG.
- 217 iii. **Billy Jo LOWERY** was born on September 2, 1960 in Oklahoma City, Oklahoma Co., OK.
- iv. **Linda Sue LOWERY**, born on September 18, 1962, Liberal, Seward Co., KS; married _____ SHELTON.
- v. **Barton Allen LOWERY** was born on June 29, 1964 in Meade, Meade Co., KS.

147. **Bryan Thomas BLUNT** (Arthur Pierce-5, Albert Barton-4, James Bert-3, Hugh R.-2, Nelson-1) was born on September 23, 1951 in Bisbee, Cochise Co., AZ. He was a welding Q&A inspector

Bryan Thomas BLUNT and Jo Marie MCKINLEY were married on January 21, 1972 in Coolidge, Pinal Co., AZ.



Jo Marie MCKINLEY was born on April 27, 1955 in Monte Vista, Rio Grande Co., CO. Bryan Thomas BLUNT and Jo Marie MCKINLEY had the following children:

- 218 i. **Bryan Kelly BLUNT**, born on July 10, 1972, Casa Grande, Pinal Co., AZ; married Dalia BISHAI, on May 29, 1999, Mesa, Maricopa Co., AZ.
- 219 ii. **Thomas Randall BLUNT**, born on April 30, 1976, Silver City, Grant Co., NM; married Jamie BOYD, on June 5, 1998, Mesa, Maricopa Co., AZ.
- iii. **Terrance Arthur BLUNT** was born on August 14, 1982.

148. **Bryan Eugene HUBBARD** (Faith Martha BLUNT-5, Albert Barton-4, James Bert-3, Hugh R.-2, Nelson-1) was born on July 17, 1966 in Missawa, Japan.

Bryan Eugene HUBBARD and Julie Patricia DUGGAN were married on September 27, 1997 in Vashon Island, King Co., WA. A birthdate for **Julie Patricia DUGGAN** is not yet known.

149. **Bret Allen HUBBARD** (Faith Martha BLUNT-5, Albert Barton-4, James Bert-3, Hugh R.-2, Nelson-1) was born on May 25, 1968 in San Jose, Santa Clara Co., CA.²⁸⁹

Bret Allen HUBBARD and Rebecca Lee TIPTON were married on March 2, 1996 in Tulsa, Tulsa Co., OK. A birthdate for **Rebecca Lee TIPTON** is not yet known. Bret Allen HUBBARD and Rebecca Lee TIPTON had the following children:

- i. **Braigen Faith HUBBARD** was born on August 2, 1997.

150. **Linda SHERRILL** (Nova Laffira BUFORD-5, Alpha Anna BLUNT-4, James Bert-3, Hugh R.-2, Nelson-1) was born on

Descendants of Nelson BLUNT

Jan 26, 2006

April 28, 1947 in Lawton, Comanche Co., OK. She was an accountant.

Linda SHERRILL and Robert Ray HOOD were married on January 21, 1966 in Elgin, Comanche Co., OK. **Robert Ray HOOD** was born on June 20, 1947 in Pauls Valley, Garvin Co., OK. He was a sales representative Linda SHERRILL and Robert Ray HOOD had the following children:

- i. **Robert Ray HOOD Jr.** was born on July 25, 1968 in Caney, Montgomery Co., KS. He was a machinest.

Linda SHERRILL and Rodney Gail CHITSEY were married on January 22, 1966 in Elgin, Comanche Co., OK. **Rodney Gail CHITSEY** was born on June 28, 1945 in El Paso, El Paso Co., TX.⁴⁰⁸ He was a science teacher. Linda SHERRILL and Rodney Gail CHITSEY had the following children:

- i. **Sheri Janiece CHITSEY** was born on December 14, 1969 in San Antonio, Bexar Co., TX.⁴⁰⁹
- ii. **Troy Bryant CHITSEY** was born on March 31, 1972 in San Antonio, Bexar Co., TX.⁴¹⁰

151. **Tina Maria LEWIS** (Stella May BUFORD-5, Alpha Anna BLUNT-4, James Bert-3, Hugh R.-2, Nelson-1) was born on May 6, 1957 in Odessa, Ector Co., TX.²⁹³

Tina Maria LEWIS and Terry Dane KITE were married on July 29, 1977 in Midland, Midland Co., TX.²⁹⁴ **Terry Dane KITE** was born on August 15, 1954 in Stephens Co., TX.⁴¹¹ Tina Maria LEWIS and Terry Dane KITE had the following children:

- i. **Jennifer Lynne KITE** was born on November 9, 1978 in Midland, Midland Co., TX.⁴¹²
- ii. **Andrea Nicole KITE** was born on December 2, 1982 in Midland, Midland Co., TX.⁴¹³

152. **Edward Kevin LEWIS** (Stella May BUFORD-5, Alpha Anna BLUNT-4, James Bert-3, Hugh R.-2, Nelson-1) was born on August 1, 1960 in Midland, Midland Co., TX.²⁹⁵

Edward Kevin LEWIS and Barbara R. BROOME were married on June 20, 1980 in Midland, Midland Co., TX.²⁹⁶ **Barbara R. BROOME** was born on May 30, 1962 in Midland, Midland Co., TX. Edward Kevin LEWIS and Barbara R. BROOME had the following children:

- i. **Brittany LEWIS** was born on June 3, 1984 in Clovis, Curry Co., NM.
- ii. **Tana LEWIS** was born on October 2, 1985 in McChord AFB, Tacoma, Pierce Co., WA.

153. A birthdate for **Betty Julio JOHNSON** (Ellis Ray-5, Henry Fulton-4, Martha Ann (Mattie) BLUNT-3, Hugh R.-2, Nelson-1) is not yet known.

Betty Julio JOHNSON and _____ MAYNOR were married. A birthdate for _____ **MAYNOR** is not yet known.

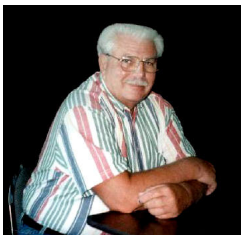

154. **Jack Kenneth COFFEE** (Frank Hurley-5, Ora Elizabeth BRALEY-4, Amanda M. (Mandy) BLUNT-3, Hugh R.-2, Nelson-1) was born on December 1, 1939 in Baton Rouge, EBR Parish, LA. He served in the military between July 4, 1959 and January 1968 in the USA, France, and Germany with the US Army. He was a Senior Inspector with Exxon Corp., and worked in the US, Saudi Arabia and in Singapore.

Jack Kenneth COFFEE and Nelda Magdalen LAURENT were married on November 6, 1959 in Lawton, Comanche Co., OK.

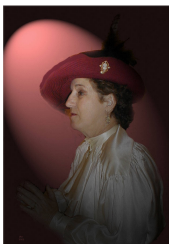

Nelda Magdalen LAURENT (daughter of Stephen Joseph LAURENT and Marguerite Lucy BOURGEOIS) was born on March 11, 1940 in New Orleans, Orleans Parish, LA. She was baptized on March 23, 1940 in Paulina, St. James Parish, LA. Jack Kenneth COFFEE and Nelda Magdalen LAURENT had the following children:

Descendants of Nelson BLUNT

Jan 26, 2006

- 220 i. **Danel Marie COFFEE**, born on May 29, 1961, Verdun, Meuse, France; married Mark Keith MACALUSO, on August 28, 1982, Baton Rouge, EBR Parish, LA.
- 221 ii. **Stephen Allen COFFEE**, born on May 12, 1964, Albuquerque, Bernalillo Co., NM; married Suzanne Marie KEIGLEY, on January 6, 1990, Baton Rouge, EBR Parish, LA.
- 222 iii. **Christopher Lee COFFEE**, born on December 21, 1970, Baton Rouge, EBR Parish, LA; married Nicole BROUSSARD, on July 29, 2000, Lake Charles, Calcasieu Parish, LA.

155. **Harry Devohn COFFEE Jr.** (Harry Devohn-5, Ora Elizabeth BRALEY-4, Amanda M. (Mandy) BLUNT-3, Hugh R.-2, Nelson-1) was born on June 4, 1948.

Harry Devohn COFFEE Jr. and Barbara ASPLINT were married on April 4, 1982 in Tarrant Co., TX.³¹⁸ **Barbara ASPLINT** was born about 1954.

156. **Albert Lilburn COFFEE** (Harry Devohn-5, Ora Elizabeth BRALEY-4, Amanda M. (Mandy) BLUNT-3, Hugh R.-2, Nelson-1) was born on April 4, 1950.

Albert Lilburn COFFEE and Sidney Ann PRYOR were married on August 22, 1971 in Jefferson Co., TX.³¹⁹ From *The Advocate*, Baton Rouge, LA, Jun. 14, 1988

BULLRIDES AND RODEOS -- Former LSU football player Al Coffee, now with EPSCO, INC., takes his sons Tyler, 14, and Matt, 12 in August, to rodeos.

"They love to ride bulls and belong to Little Britches Association, national rodeo for children. It's a real professional type organization," says Coffee. "The bulls meet certified qualifications, and the boys like to ride and rope."

Coffee's own father, Harry D. Coffee, is a sports enthusiast, and Coffee remembers his father taking him and his twin brother, Grady, football player, as well as brother Harry Coffee Jr., track runner, to many sports events.

Coffee's own sons prefer horses. They board two quarter horses. When they first got interested in horses, Coffee saw to it that they learned all about the hard work involved, cleaning stalls, and grooming the horses.

Sidney Coffee, deputy press secretary for Gov. Roemer, is the mother of the clan. They have a camp at Bayou Sorrell. Every weekend Coffee and sons go fishing.

From *The Advocate*, Baton Rouge, LA, Sep. 23, 2003

NEW ROADS -If the owners' enthusiasm is an element in the success of a restaurant, Al and Sidney Coffee have a winner on their hands.

The husband-and-wife team become so excited when describing the classic Louisiana fare in their new dining establishment that their words tumble out and the modulation of their voices rises appreciably.

Though the Coffees say they entered the business by accident, each has a genuine love for food, and they've had two years experience preparing breakfasts and special candlelight dinners in their bed and breakfast operation in New Roads.

Not surprisingly, their recently opened restaurant is named The Coffee House and is located in a 19th century, two-story brick building on Main Street, only four blocks from the two old houses on Richey Street in which they have run their successful bed and breakfast business since 1991.

Opened in April, the "white table cloth" restaurant is a natural extension of the Coffees' bed and breakfast operation, but the pair is still somewhat incredulous as to the circumstances earlier this year which turned them into novice restaurateurs.

Al Coffee had admired the interesting old New Orleans-style building at 124 West Main St. since his arrival in New Roads and had considered several possible uses for the empty structure. The building was constructed circa 1880 and had housed, at various times, a bank, a saloon, a bakery, The Western Auto store and, most recently, a short-order eatery. The building's owners put a deadline on his decision, and, without consulting his wife, he signed a two-year lease in January.

"I had no idea we'd open a restaurant," he said.

But the Coffees had been introduced to the world of cooking after they became innkeepers two years ago and had enjoyed for some time preparing and presenting multi-course candlelight dinners in the big dining room of one of the houses they use in their bed and breakfast operation. Al Coffee had originally cooked the special occasion meals, but the sessions in the kitchen

Descendants of Nelson BLUNT

Jan 26, 2006

became too time-consuming, and Bill Boudreaux, a local chef, was brought in to cater the dinners.

With the newly leased, empty building waiting to be used and the availability of Boudreaux as chef, the opening of a cozy restaurant serving local Creole and Cajun specials became the obvious solution.

In four months, the large empty building with soaring ceilings was filled with an eclectic mixture of antique furniture; a kitchen was installed; a large, old-fashioned bar was built (by Al Coffee) across the rear of the main dining area, and the Coffees became proprietors of The Coffee House.

"This was the one thing I said I'd never do," Sidney Coffee said. "Everyone told us about the nightmares of running a restaurant."

She added, "But it was almost an extension of the B & B, and both Al and I love people. You have to like people to operate a restaurant."

Although the Coffees take a hands-on approach in running the new establishment, frequently shopping for food and planning the menus, each praises the culinary skills of their chef. From the Lakeland area of Pointe Coupee Parish, Boudreaux knows good food, the Coffees declare, and knows how to prepare the most savory of recipes.

"Bill is extremely talented," Al Coffee said. "His dishes are updates of old Creole recipes from Pointe Coupee and New Orleans that have been handed down through generations."

Some of Boudreaux's culinary creations include an appetizer of deep-fried eggplant topped with sauteed crawfish tails and Bearnaise sauce, a rabbit and andouille gumbo, she-crab bisque and fillet of fresh speckled trout topped with an herb cream sauce and sauteed crawfish.

Sidney Coffee said, "I don't enjoy cooking as much as Al, but I enjoy eating. I'm particular about what I like. You'd better be in this part of the country because everyone else is particular too."

The Coffees' latest endeavor is ironic, they say, since one of their objectives in moving to New Roads was to escape the fast-paced careers each had pursued since graduating from LSU in the mid-1970s.

Al Coffee, a wide-receiver for the LSU Tigers in the early 1970s, was also on the LSU track team, taking an SEC sprint championship. Following graduation he worked in a variety of marketing positions, including radio sales and sports newscasting, was employed with Stone & Weber for eight years during the construction of the River Bend Nuclear Plant in St. Francisville, operated a traffic information service for Baton Rouge radio stations and is currently sales manager for the Gulf states area of Gulf-Wandes, a manufacturer and distributor of plastic valves and piping. He's a native of Baton Rouge.

Sidney Pryor Coffee was born in Beaumont, Texas, and is an LSU journalism graduate. Her fast-paced media career began as a copy writer with the promotion department of Capital City Press. Changing to the field of television, she worked for seven years in various capacities as producer of several news shows for WBRZ-TV. She held other media positions and was appointed press secretary to Buddy Roemer following his election as governor and later commuted between Baton Rouge, Memphis and Washington doing public relations for the Lower Mississippi Delta Development Commission, at that time headed by then-Arkansas Gov. Bill Clinton.

She became involved with "cultural tourism" while with the Delta Development Commission. It is a concept of organizing tours of back-country areas with the idea of involving the tour members with the local citizens. She now operates a cultural tour company called "Louisiana Backroads," and it was through this that she discovered the small-town pleasures of New Roads.

Meanwhile, Al Coffee had been nurturing the idea of operating a bed and breakfast establishment. When he learned that Mary Ann and Miller Armstrong would be willing to relinquish their duties as innkeepers of their two properties- the turn-of-the-century Hebert House and its next-door neighbor, an 1830 Creole cottage known as the Samson-Claiborne House- the Coffees decided to take over.

"All of a sudden we struck a deal," he said. "We put the real B&B touch on the operation by moving into the Hebert House. The entire Samson-Claiborne House is a B&B."

Despite the dramatic turn of events in their lives during the past several years, the Coffees say they relish their new lifestyle in the town on False River. Their two sons pitch in with some of the duties, although 19-year-old Tyler's studies as a pre-med student at LSU keep him in Baton Rouge much of the time. The younger son, Matt, is a quarterback for Catholic High Pointe Coupee in New Roads and is active on the high-school rodeo circuit.

About the bustling bed-and-breakfast business and the new Coffee House Restaurant, Sidney Coffee comments, "So far everything has worked out well, but my whole world is down to about four blocks in New Roads these days."

Sidney Ann PRYOR was born on August 3, 1951 in Jefferson Co., TX.⁴¹⁴ Albert Lilburn COFFEE and Sidney Ann PRYOR had the following children:

- i. **Albert Tyler COFFEE** was born on December 21, 1973.
From *The Advocate*, May 20, 1992

Baton Rouge High School held its commencement exercises Tuesday in the school auditorium.

Albert Tyler Coffee

From *The Advocate*, Dec. 2, 2001

Albert Tyler Coffee, 27, 822 Castello Lane, first-offense DWI, hit and run (two counts), and failure to maintain control of a vehicle.

From *The Advocate*, May 25, 2002

More than 3,200 students received degrees at LSU commencement ceremonies Friday.

Albert Tyler Coffee

- 223 ii. **Matthew Pryor COFFEE**, born on August 2, 1976; married Jessica Ann FERNANDEZ, on May 2, 2003, Gonzales, Ascension Parish, LA⁴¹⁵.

157. **Loy Grady COFFEE** (Harry Devohn-5, Ora Elizabeth BRALEY-4, Amanda M. (Mandy) BLUNT-3, Hugh R.-2, Nelson-1) was born on April 4, 1950.

From *The Advocate*, Property Transfers, Jul. 22, 1990

Loy Grady Coffee to Herbert H Jr Vincent, Lt 8 Sq 12 Southdowns, 10%, \$71,000

From *The Advocate*, Property Transfers, Aug. 13, 1989

Albert Lilburn Coffee & Loy Grady Coffee to Jeffery Jay Cavana, Pt Lt 5&6 Sq 12 Southdowns, \$65,500.

Loy Grady COFFEE and Charlsa MOORE were married. They were separated on May 8, 1986 in Baton Rouge, East Baton Rouge Parish, LA.⁴¹⁶ A birthdate for **Charlsa MOORE** is not yet known.

158. **Carole Burke COFFEE** (James Lilburn-5, Ora Elizabeth BRALEY-4, Amanda M. (Mandy) BLUNT-3, Hugh R.-2, Nelson-1) was born on October 12, 1945.

Carole Burke COFFEE and James Robert MCCALL were married on March 18, 1967 in Baton Rouge, EBR Parish, LA. They were separated in June 1990 in Baton Rouge, East Baton Rouge Parish, LA.⁴¹⁷

From *The Advocate*, Baton Rouge, LA, Dec. 30, 1990

James Robert Mccall & Carole Coffee Mccall to Robert Stanley Gregory & Karen Prawd Gregory, Lt 565 Kenilworth 12th Fil, \$92,000.

From *The Advocate*, Baton Rouge, LA, Jun. 28, 1990

Carole Coffee Mccall vs James Robert Mccall. Separation

From *The Advocate*, Baton Rouge, LA, Dec. 8, 1991

James Robert Mccall & Carole Coffee Mccall to Peter L Sciacchetano & Kirsteen Mccall Sciacchetano, Lt 8 E Jefferson Place, \$68,500.

From *The Advocate*, Baton Rouge, LA, Jul. 9, 1993

Carole Coffee Mccall vs James Robert Mccall, comm. prop. partitions.

They were divorced on December 14, 1990 in Baton Rouge, EBR Parish, LA. **James Robert MCCALL** (son of Robert Babbington MCCALL and Julia Yvonne WENDT) was born on July 29, 1945 in Fort Benning, Muscogee Co., GA. Carole Burke COFFEE and James Robert MCCALL had the following children:

224

- i. **Kirsten Reese MCCALL**, born on October 3, 1967, Baton Rouge, EBR Parish, LA; married Peter Lawrence SCIACCHETANO, on March 17, 1990, Baton Rouge, EBR Parish, LA.
- ii. **Chanin Burke MCCALL** was born on April 11, 1970 in Baton Rouge, EBR Parish, LA. He graduated on May 15, 1988 in Christian Life Academy, Baton Rouge, East Baton Rouge, LA.⁴¹⁸

159. **James Lilburn COFFEE Jr.** (James Lilburn-5, Ora Elizabeth BRALEY-4, Amanda M. (Mandy) BLUNT-3, Hugh R.-2, Nelson-1) was born on March 7, 1950 in Baton Rouge, EBR Parish, LA.

James Lilburn COFFEE Jr. and Donna T. CAMPANELLA were married on March 18, 1977 in Harris Co., TX.³²⁰ They were divorced.⁴¹⁹ A birthdate for **Donna T. CAMPANELLA** is not yet known.

James Lilburn COFFEE Jr. and Carlene STAFFORD were married on March 1, 1985 in Harris Co., TX.³²¹ A birthdate for **Carlene STAFFORD** is not yet known. James Lilburn COFFEE Jr. and Carlene STAFFORD had the following children:

- i. **James Lilburn COFFEE III** was born on May 2, 1987 in Harris Co., TX.⁴²⁰



160. **Sue HOWELL** (Myra Lee COFFEE-5, Ora Elizabeth BRALEY-4, Amanda M. (Mandy) BLUNT-3, Hugh R.-2, Nelson-1) was born on October 21, 1939. She lived in 7 Dudley Sq., Shreveport, LA 71106-1254 on February 8, 2004.

Sue HOWELL and W. H. TOWERY were married.

A birthdate for **W. H. TOWERY** is not yet known.

161. **August Edward (Eddie) HOWELL Jr.** (Myra Lee COFFEE-5, Ora Elizabeth BRALEY-4, Amanda M. (Mandy) BLUNT-3, Hugh R.-2, Nelson-1) was born on June 7, 1949. He was a Minister of God.

August Edward (Eddie) HOWELL Jr. and Carolyn LAVERGNE were married on May 31, 1969 in Minden, Webster Parish, LA. **Carolyn LAVERGNE** was born on October 21, 1950 in Church Point, Acadia Parish, LA. August Edward (Eddie) HOWELL Jr. and Carolyn LAVERGNE had the following children:

- i. **Kimberly Ann HOWELL** was born on March 3, 1975 in Lafayette, Lafayette Parish, LA.
- ii. **David Paul HOWELL** was born on January 5, 1978 in Ambler, Montgomery Co., PA.
- iii. **Rachel Elizabeth HOWELL** was born on December 29, 1979 in Willow Grove, Montgomery Co., PA.

162. **Rebecca Ann ROBINSON** (Mary Frances BRALEY-5, Frank James-4, Amanda M. (Mandy) BLUNT-3, Hugh R.-2, Nelson-1) was born on April 5, 1941 in Shreveport, Caddo Parish, LA.

Rebecca Ann ROBINSON and Richard Gary LOWE were married on September 4, 1965 in Shreveport, Caddo Parish, LA. **Richard Gary LOWE** (son of Sam Austin LOWE and Marie CAMP) was born on August 7, 1945 in Corpus Christi, Nueces Co., TX.⁴²¹ Rebecca Ann ROBINSON and Richard Gary LOWE had the following children:

- i. **Tracye Rebecca LOWE** was born on July 15, 1967 in Shreveport, Caddo Parish, LA.
- ii. **Richard Lane LOWE** was born on April 28, 1970 in Shreveport, Caddo Parish, LA.

163. **Lynda Joyce ROBINSON** (Mary Frances BRALEY-5, Frank James-4, Amanda M. (Mandy) BLUNT-3, Hugh R.-2, Nelson-1) was born on April 16, 1943 in Shreveport, Caddo Parish, LA.

Lynda Joyce ROBINSON and _____ BICKHAM were married. A birthdate for _____ **BICKHAM** is not yet known. Lynda Joyce ROBINSON and _____ BICKHAM had the following children:

225

- i. **Alfred Breck BICKHAM**.
- ii. A birthdate for **Gregory Cecil BICKHAM** is not yet known.

164. **Wiley Joe ROBINSON** (Mary Frances BRALEY-5, Frank James-4, Amanda M. (Mandy) BLUNT-3, Hugh R.-2, Nelson-1) was born on June 7, 1951 in Shreveport, Caddo Parish, LA.

Wiley Joe ROBINSON and Mary Frances BORDELON were married on June 12, 1970 in Montgomery, Grant Parish, LA. **Mary Frances BORDELON** (daughter of Brenner BORDELON and Billie Rae COX) was born on August 13, 1952 in

Descendants of Nelson BLUNT

Jan 26, 2006

Alexandria, Rapides Parish, LA. Wiley Joe ROBINSON and Mary Frances BORDELON had the following children:

- i. **Melana Ann ROBINSON** was born on November 2, 1971 in Shreveport, Caddo Parish, LA.
- ii. **James Chadwick ROBINSON** was born on November 23, 1972 in Shreveport, Caddo Parish, LA.
- iii. **Joseph Cody ROBINSON** was born on February 13, 1978 in Natchitoches, Natchitoches Parish, LA.

165. **Lola Ann BRALEY** (James Randolph-5, Frank James-4, Amanda M. (Mandy) BLUNT-3, Hugh R.-2, Nelson-1) was born on November 21, 1945 in Washington, District of Columbia.

Lola Ann BRALEY and Steve MCGOURTY were married on October 28, 1971 in Shreveport, Caddo Parish, LA. **Steve MCGOURTY** was born on December 16, 1950 in Long Island, Suffolk Co., NY. Lola Ann BRALEY and Steve MCGOURTY had the following children:

- i. **Irene Grace MCGOURTY** was born on December 5, 1977 in Newport, Newport Co., RI.

166. **Larry McKenzie BRALEY** (Lilburn Monroe-5, Frank James-4, Amanda M. (Mandy) BLUNT-3, Hugh R.-2, Nelson-1) was born on November 16, 1947 in Cotton Valley, Webster Parish, LA.

Larry McKenzie BRALEY and Janet Carol ALLEN were married on May 27, 1967 in Abilene, Taylor Co., TX. **Janet Carol ALLEN** (daughter of Jerrell Felton ALLEN and Carolyn Jean CHOATE) was born on March 21, 1948 in Lubbock, Lubbock Co., TX.⁴²² Larry McKenzie BRALEY and Janet Carol ALLEN had the following children:

- 226 i. **Cynthia Mechelle BRALEY**, born on August 2, 1968, Abilene, Taylor Co., TX⁴²³; married Michael ROUSE, on July 2, 1988, Riverview, Wayne Co., MI.
- 227 ii. **Cristi Anne BRALEY**, born on January 14, 1971, Seagraves, Gaines Co., TX⁴²⁴; married Kevin KITCHENS, on June 3, 1989, Lawrenceville, Gwinnett Co., GA.
- iii. **Leeland Mark BRALEY** was adopted in 1973. He was born on September 3, 1973 in Seoul, South Korea.
- 228 iv. **Stewart Todd BRALEY**, born on November 21, 1975, Kansas City, Jackson Co., MO; married Julie Ann SHADLEY, on October 19, 2002, Atlanta, Fulton Co., GA⁴²⁵.

167. **Theresa Gale BRALEY** (Lilburn Monroe-5, Frank James-4, Amanda M. (Mandy) BLUNT-3, Hugh R.-2, Nelson-1) was born on August 8, 1955 in Louisiana.

Theresa Gale BRALEY and Tony KELLY were married. A birthdate for **Tony KELLY** is not yet known. Theresa Gale BRALEY and Tony KELLY had the following children:

- 229 i. **Angela Kay KELLY**, married Heith COLLINS, on August 3, 1996.

Theresa Gale BRALEY and Tommy SIBLEY were married in August 1988. A birthdate for **Tommy SIBLEY** is not yet known.

Theresa Gale BRALEY and Steve TURNER were married on December 22, 1996. A birthdate for **Steve TURNER** is not yet known.

168. **Joann KILGORE** (Eunice Eudell BRALEY-5, Jesse James-4, Amanda M. (Mandy) BLUNT-3, Hugh R.-2, Nelson-1) was born on September 9, 1936. She died on March 22, 1990. She was buried in March 1990 in Bossier Parish, LA.

Joann KILGORE and Jimmy HOLMAN were married. A birthdate for **Jimmy HOLMAN** is not yet known. Joann KILGORE and Jimmy HOLMAN had the following children:

- i. A birthdate for **Eddie HOLMAN** is not yet known.
- ii. A birthdate for **Allison HOLMAN** is not yet known.
- iii. A birthdate for **Robert Lane HOLMAN** is not yet known.

169. **Rupert Braley KILGORE** (Eunice Eudell BRALEY-5, Jesse James-4, Amanda M. (Mandy) BLUNT-3, Hugh R.-2, Nelson-1) was born on April 21, 1938 in Sarepta, Webster Parish, LA. He died on October 11, 1991. He was buried in October 1991 in Bossier Parish, LA.

Carol Marie LYNN was born on December 23, 1943. She died in August 1982.⁴²⁶ Rupert Braley KILGORE and Carol Marie LYNN had the following children:

- 230 i. **Andrea Marie KILGORE**, born on November 11, 1966, Shreveport, Caddo Parish, LA; married James Lynn HANEY.

Descendants of Nelson BLUNT

Jan 26, 2006

- 231 ii. **Beverly KILGORE**, born on March 20, 1971; married Stephen GLASS, on June 28, 1991, Bradley, Lafayette Co., AR.

170. **George KILGORE** (Eunice Eudell BRALEY-5, Jesse James-4, Amanda M. (Mandy) BLUNT-3, Hugh R.-2, Nelson-1) was born on June 2, 1948 in Sarepta, Webster Parish, LA.

George KILGORE and Ruth GRAS were married on November 30, 1968. They were divorced. According to their daughter, Karen Kilgore Smith, neither ever remarried **Ruth GRAS**⁴²⁷ was born on November 8, 1947 in Shreveport, Caddo Parish, LA. George KILGORE and Ruth GRAS had the following children:

- 232 i. **Christopher Jess KILGORE**, born on January 28, 1974, Shreveport, Caddo Parish, LA⁴²⁸; married Katie Elizabeth JARRELL, on April 18, 1998⁴²⁸.
ii. **John Michael KILGORE** was born on May 6, 1975 in Shreveport, Caddo Parish, LA.⁴²⁸
233 iii. **Karen Melissa KILGORE**, born on November 19, 1977, Monroe, Ouachita Parish, LA⁴²⁸; married Christopher Douglas SMITH, on June 19, 1999⁴²⁸.
iv. **Ronald Christian KILGORE** was born on April 19, 1980 in Ruston, Lincoln Parish, LA.⁴²⁸

171. **Jerry KILGORE** (Eunice Eudell BRALEY-5, Jesse James-4, Amanda M. (Mandy) BLUNT-3, Hugh R.-2, Nelson-1) was born on July 31, 1951 in Sarepta, Webster Parish, LA.

Jerry KILGORE and Francis ORR were married on June 1, 1985 in Webster Parish, LA. **Francis ORR**⁴²⁷ was born in 1951.

172. **Terry OWEN** (Ruby Estylle BRALEY-5, Jesse James-4, Amanda M. (Mandy) BLUNT-3, Hugh R.-2, Nelson-1) was born on May 7, 1948. He died on October 13, 1984.

Terry OWEN and Dianna _____ were married. A birthdate for **Dianna** _____ is not yet known. Terry OWEN and Dianna _____ had the following children:

- 234 i. A birthdate for **Jennifer OWEN** is not yet known.
ii. **Tracey OWEN**, born on November 3, 1967.

173. **Meredith Braley OWEN** (Ruby Estylle BRALEY-5, Jesse James-4, Amanda M. (Mandy) BLUNT-3, Hugh R.-2, Nelson-1) was born on August 7, 1951.

Meredith Braley OWEN and Donnie HOLLAND were married. A birthdate for **Donnie HOLLAND** is not yet known. Meredith Braley OWEN and Donnie HOLLAND had the following children:

- i. **Shaun HOLLAND** was born on April 12, 1970.
ii. **Justin HOLLAND** was born on January 28, 1977.
iii. **Amanda HOLLAND** was born on January 4, 1984.

174. **Dianne LEE** (Hazel Ora BRALEY-5, Jesse James-4, Amanda M. (Mandy) BLUNT-3, Hugh R.-2, Nelson-1) was born on March 1, 1942. She died on February 1, 1982.

Dianne LEE and James BAILIFF were married about 1966. A birthdate for **James BAILIFF** is not yet known. Dianne LEE and James BAILIFF had the following children:

- i. **Stiles Lee BAILIFF** was born on July 31, 1966 in Webster Parish, LA. He died on December 4, 1999 in Minden, Webster Parish, LA.⁴²⁹

175. **David LEE** (Hazel Ora BRALEY-5, Jesse James-4, Amanda M. (Mandy) BLUNT-3, Hugh R.-2, Nelson-1) was born on November 8, 1943 in Bossier City, Bossier Parish, LA.

David LEE and Sandra HARPER were married on January 9, 1966. **Sandra HARPER** was born in November 1949. David LEE and Sandra HARPER had the following children:

- 235 i. **Whitney LEE**, born on July 22, 1966; married Roger NOLAN.
236 ii. **Jared LEE**, born on March 17, 1971; married Heather _____.

176. **Dena LEE** (Hazel Ora BRALEY-5, Jesse James-4, Amanda M. (Mandy) BLUNT-3, Hugh R.-2, Nelson-1) was born on September 10, 1955.

Dena LEE and Buddy THIBODEAUX were married on August 28, 1976. A birthdate for **Buddy THIBODEAUX** is not yet known.

177. **Kathryn Rene WAGGONER** (Billie Kathryn BRALEY-5, Jesse James-4, Amanda M. (Mandy) BLUNT-3, Hugh R.-2, Nelson-1) was born on December 7, 1952.

Kathryn Rene WAGGONER and Thomas FRIZZELL were married on June 19, 1982. **Thomas FRIZZELL** was born on September 12, 1951. Kathryn Rene WAGGONER and Thomas FRIZZELL had the following children:

- i. **Jessica Renea FRIZZELL** was born on September 23, 1983.

178. **Kimberly WAGGONER** (Billie Kathryn BRALEY-5, Jesse James-4, Amanda M. (Mandy) BLUNT-3, Hugh R.-2, Nelson-1) was born on September 7, 1956.

Kimberly WAGGONER and Gharles GRATTE Jr. were married. A birthdate for **Gharles GRATTE Jr.** is not yet known.

179. **Phyllis Joy BRALEY** (Webb Pratt-5, Webb Pratt-4, Amanda M. (Mandy) BLUNT-3, Hugh R.-2, Nelson-1) was born on December 21, 1942 in Springhill, Webster Parish, LA.

Phyllis Joy BRALEY and Larry Elmer HOOD were married on December 19, 1961 in Camden, Ouachita Co., AR. **Larry Elmer HOOD** (son of Elmer HOOD and Cortez PEARSON) was born in Springhill, Webster Parish, LA. Phyllis Joy BRALEY and Larry Elmer HOOD had the following children:

- 237 i. **Mark Jeree HOOD**, born on September 30, 1962, Shreveport, Caddo Parish, LA; married Christine Vance MOORE, about 1987.
- 238 ii. **Sonya Gaye HOOD**, born on January 27, 1966, Shreveport, Caddo Parish, LA; married Russell HENDERSON, about 1987.

Phyllis Joy BRALEY and Williams Henry FITTS were married on July 31, 1987 in Atlanta, Cass Co., TX.³³⁵ **Williams Henry FITTS** (son of Ottis Aaron FITTS and Mattie Myrtle HAYNES) was born on February 22, 1939 in Linden, Cass Co., TX.⁴³⁰

180. **Barbara Jean (Betty) SIMS** (Jessie Lee BRALEY-5, Webb Pratt-4, Amanda M. (Mandy) BLUNT-3, Hugh R.-2, Nelson-1) was born on August 4, 1944 in Springhill, Webster Parish, LA.

Barbara Jean (Betty) SIMS and _____ JENKINS were married. A birthdate for _____ JENKINS is not yet known. Barbara Jean (Betty) SIMS and _____ JENKINS had the following children:

- i. **Sherry Denise JENKINS** was born on May 31, 1965 in Hardin Co., KY.
- ii. **Jeffrey Dale JENKINS** was born on November 3, 1967 in Hardin Co., KY.
- iii. **David Gregory JENKINS** was born on June 14, 1969 in Hardin Co., KY.

181. **Freda Sue SIMS** (Jessie Lee BRALEY-5, Webb Pratt-4, Amanda M. (Mandy) BLUNT-3, Hugh R.-2, Nelson-1) was born on January 3, 1948 in Springhill, Webster Parish, LA.

Freda Sue SIMS and _____ PRICKETT were married. A birthdate for _____ PRICKETT is not yet known. Freda Sue SIMS and _____ PRICKETT had the following children:

- i. **Melissa Danielle PRICKETT** was born on November 25, 1975 in Leesville, Vernon Parish, LA.

182. **Roland Doyle WARREN** (Gladys Mae BLUNT-5, James Burl-4, Hughriah Nelson-3, Hugh R.-2, Nelson-1) was born on November 14, 1941.

Roland Doyle WARREN and Darlene SOUTER were divorced. A birthdate for **Darlene SOUTER** is not yet known. Roland Doyle WARREN and Darlene SOUTER had the following children:

- 239 i. **Kimberly (Kim) WARREN**, born on April 18, 1969, Aransas Pass, San Patricio Co., TX; married Chad SHORT, about 1988.
- ii. **Jason Shane Stuart WARREN** was born on July 19, 1970 in Springhill, Webster Parish, LA.

Roland Doyle WARREN and Linda RODGERS were married. A birthdate for **Linda RODGERS** is not yet known. Roland Doyle WARREN and Linda RODGERS had the following children:

- i. **Dana Lynn WARREN** was born on August 11, 1977 in Springhill, Webster Parish, LA.

183. **Kenneth Ray WARREN** (Gladys Mae BLUNT-5, James Burl-4, Hughriah Nelson-3, Hugh R.-2, Nelson-1) was born on

Descendants of Nelson BLUNT

Jan 26, 2006

November 21, 1943 in Springhill, Webster Parish, LA. He was a fire protection specialist.

Kenneth Ray WARREN and Donna STANDRIDGE were married before 1968 in Magnolia, Columbia Co., AR. **Donna STANDRIDGE** was born on June 26, 1945 in Jennings, Jefferson Davis Parish, LA. Kenneth Ray WARREN and Donna STANDRIDGE had the following children:

- 240 i. **Christopher Heath (Topher) WARREN**, born on April 30, 1968, New Iberia, Iberia Parish, LA; married Lezlie MYANE, on July 6, 1991, Caddo Gap, Montgomery Co., AR.

184. **Margie Marie DUKE** (Exie Marie (Jackie) BLUNT-5, James Burl-4, Hughriah Nelson-3, Hugh R.-2, Nelson-1) was born on April 28, 1947 in Springhill, Webster Parish, LA.

Margie Marie DUKE and Ronald Monroe O'DOM were married on September 3, 1965 in Bradley, Lafayette Co., AR. **Ronald Monroe O'DOM** was born on March 26, 1946.

185. **Charlie Henry DUKE Jr.** (Exie Marie (Jackie) BLUNT-5, James Burl-4, Hughriah Nelson-3, Hugh R.-2, Nelson-1) was born on December 3, 1948.

Charlie Henry DUKE Jr. and Linda Ann ALISON were married about 1970. **Linda Ann ALISON** was born in Shongaloo, Webster Parish, LA. Charlie Henry DUKE Jr. and Linda Ann ALISON had the following children:

- i. **Kimberley Renee (Kim) DUKE** was born on August 19, 1973. She died on July 24, 1987. She was buried in July 1987 in Old Shongaloo Cemetery, Shongaloo, Webster Parish, LA.
ii. **Benjamin Wayne (Ben) DUKE** was born on March 2, 1975. He died on June 24, 2000. He was buried in June 2000 in Old Shongaloo Cemetery, Shongaloo, Webster Parish, LA.

186. **Lonnie Gene DUKE** (Exie Marie (Jackie) BLUNT-5, James Burl-4, Hughriah Nelson-3, Hugh R.-2, Nelson-1) was born on June 22, 1953.

Lonnie Gene DUKE and Janie Lanell BUTTS were married on November 22, 1974. **Janie Lanell BUTTS** was born in Sarepta, Webster Parish, LA. Lonnie Gene DUKE and Janie Lanell BUTTS had the following children:

- 241 i. **Jody Allen DUKE**, born on June 28, 1975; married Sherri GLASS, in 1995.
242 ii. **Larry Joshua DUKE**, born on December 15, 1977; married Michelle MARTIN; married Kelly BURFORD.
243 iii. **Jamie Joe DUKE**, born on November 20, 1981; married Jennifer DUCK, on February 14, 2004.

187. **Nelton Leroy WALLACE Jr.** (Maude Daisy BLUNT-5, James Burl-4, Hughriah Nelson-3, Hugh R.-2, Nelson-1) was born on January 18, 1944 in Shreveport, Caddo Parish, LA.

Nelton Leroy WALLACE Jr. and Frances _____ were married on July 14, 1979. A birthdate for **Frances** _____ is not yet known. Nelton Leroy WALLACE Jr. and Frances _____ had the following children:

- i. **Rachel Agnes WALLACE** was born on February 21, 1981.
ii. **Rebecca Alice WALLACE** was born on October 6, 1983.

188. **Bula Frances WALLACE** (Maude Daisy BLUNT-5, James Burl-4, Hughriah Nelson-3, Hugh R.-2, Nelson-1) was born on August 3, 1948.

Bula Frances WALLACE and Archie Thomas MCCOWAN were married on March 27, 1965. They were divorced in May 1988. **Archie Thomas MCCOWAN** was born on October 8, 1938. Bula Frances WALLACE and Archie Thomas MCCOWAN had the following children:

- 244 i. **Margaret Ann MCCOWAN**, born on January 9, 1967; married C. B. KING; married Danny RIDDLE, on June 12, 1993.
245 ii. **Betty Marie MCCOWAN**, born on October 19, 1968; married Sean V. YOHE, on December 4, 1990.
246 iii. **Brenda Diane MCCOWAN**, born on October 11, 1971; married Andy MENDIOLA, in November 1988.

Bula Frances WALLACE and Jose MENDEZ were married on June 6, 1992. A birthdate for **Jose MENDEZ** is not yet known.

189. **Mary Louise O'BIER** (Allie Mae (Tommie) BLUNT-5, Thomas Olen-4, Hughriah Nelson-3, Hugh R.-2, Nelson-1) was

Descendants of Nelson BLUNT

Jan 26, 2006

born in San Antonio, Bexar Co., TX.

Mary Louise O'BIER and Henry Parker STEPHENS were married. A birthdate for **Henry Parker STEPHENS** is not yet known. Mary Louise O'BIER and Henry Parker STEPHENS had the following children:

- i. A birthdate for **Alan Wade STEVENS** is not yet known.
- ii. A birthdate for **Mary Alicia STEVENS** is not yet known.
- iii. A birthdate for **Sharon STEVENS** is not yet known.

190. **Nellie Jay O'BIER** (Allie Mae (Tommie) BLUNT-5, Thomas Olen-4, Hughriah Nelson-3, Hugh R.-2, Nelson-1) was born in Haynesville, Claiborne Parish, LA.

A birthdate for **Joe Baird WEBB** is not yet known. Nellie Jay O'BIER and Joe Baird WEBB had the following children:

- i. A birthdate for **Stacey Renee WEBB** is not yet known.
- ii. A birthdate for **Kimberly Ann WEBB** is not yet known.



191. **Jacqueline Ann JOSEY** (Roy Lee-5, Martha Narcissus (Mattie) BLUNT-4, John Wesley-3, John W.-2, Nelson-1) was born on January 10, 1934 in Shreveport, Caddo Parish, LA.

Jacqueline Ann JOSEY and Charles Earnest HELFRICH were married on October 3, 1952.



Charles Earnest HELFRICH was born on June 25, 1932 in Washington, District of Columbia. Jacqueline Ann JOSEY and Charles Earnest HELFRICH had the following children:

247

- i. **Billy Charles HELFRICH** was born on July 14, 1953 in Shreveport, Caddo Parish, LA.
- ii. **Lester Dean HELFRICH**, born on July 9, 1957, Bitburg, Germany; married Janet Elizabeth KELLY.
- iii. **Ronald James HELFRICH** was born on September 22, 1958 in Knob Noster, Johnson Co., MO.
- iv. **Paul HELFRICH** was born on December 13, 1959 in Knob Noster, Johnson Co., MO.

192. **Yvonne Denise GREENE** (James Doyle-5, Tressa Lee BLUNT-4, John Wesley-3, John W.-2, Nelson-1) was born on June 18, 1948 in Bettendorf, Scott Co., IA.³⁵³

Yvonne Denise GREENE and Jerry Lee YOWELL were married on September 21, 1968.²²⁵ A birthdate for **Jerry Lee YOWELL** is not yet known.

193. **James Randall GREENE** (James Doyle-5, Tressa Lee BLUNT-4, John Wesley-3, John W.-2, Nelson-1) was born on September 1, 1949 in Texarkana, Miller Co., AR.

James Randall GREENE and Katherine Ann AULT were married on December 29, 1968. A birthdate for **Katherine Ann AULT** is not yet known.

194. **Carol Jean BLUNT** (Joseph Alexander-5, Joseph Alexander-4, John Wesley-3, John W.-2, Nelson-1) was born on January 1, 1950.

Carol Jean BLUNT and Donny CARTER were married. A birthdate for **Donny CARTER** is not yet known. Carol Jean BLUNT and Donny CARTER had the following children:

- i. **Wyatt Dale CARTER** was born on July 25, 1969.
- ii. **Kyle Shane CARTER** was born on May 28, 1970.

195. **Darrell Glen BLUNT** (Joseph Alexander-5, Joseph Alexander-4, John Wesley-3, John W.-2, Nelson-1) was born on January 24, 1952.

Darrell Glen BLUNT and Kathy ELLIS were married. A birthdate for **Kathy ELLIS** is not yet known. Darrell Glen BLUNT and Kathy ELLIS had the following children:

- i. **April Michelle BLUNT** was born on June 11, 1973.
- ii. **Christopher Glenn BLUNT** was born on September 19, 1975.
- iii. **Misty Dawn BLUNT** was born on October 16, 1978.
- iv. **Joshua Levi BLUNT** was born on June 5, 1980. He died on November 22, 2002 in Los Angeles Co., CA.¹²⁸

Obituary, *The Claremore Progress* Newspaper, Rogers Co., OK

Services for Joshua Levi Blunt will be 10 a.m. Saturday, Nov. 30, 2002 at First Baptist Church in Claremore. Dr. Ted Kersh will officiate. Burial will follow at Woodlawn Cemetery under the direction of Rice Funeral Service. Visitation will be at the funeral home from noon to 8 p.m. on Saturday with the family there to receive friends from 3-5 p.m.

Joshua passed away Friday, Nov. 22, 2002 in Los Angeles, where he had resided for the past two years. He was 22.

Joshua was born on June 15, 1980 in Tishomingo, Okla., to Glenn and Kathy Ellis Blunt. He was reared and educated in his birth community as well as Oklahoma City. He also made his home in Houston for a time before relocating to Los Angeles.

Joshua was a carpenter by trade, specializing in cabinet-making. He was creative and artistic and his gifted hands used these traits to craft fine cabinetry. He also created beautiful drawings. He loved listening to music, snowboarding and snow skiing.

Gentle and good-hearted, Joshua had a very kind and caring nature. Though shy at first meetings, his endearing qualities were soon apparent to those who knew him best.

Family members who will carry treasured memories of Joshua include his parents, Glenn and Linda Blunt of Claremore and Kathy Norton of Tishomingo; sisters, April Blunt of New Mexico, Misty Blunt of Texas and Jennifer Blunt of Claremore; brother, Chris Blunt of Oklahoma; paternal grandmother, Dezavella Blunt of Wyoming; maternal grandparents, Carl and Gladys Whitimer of Kansas; and aunts and uncles, Juanita Bradford, Carol Carter and James Ellis. He was buried on November 22, 2002 in Woodlawn Cemetery, Claremore, Rogers Co., OK.

Darrell Glen BLUNT and Linda _____ were married before 1989. A birthdate for **Linda** _____ is not yet known. Darrell Glen BLUNT and Linda _____ had the following children:

- i. **Jennifer Lynn BLUNT** was born on February 24, 1989.

196. **Janet Lorraine HAY** (Aletha Louise BLUNT-5, Joseph Alexander-4, John Wesley-3, John W.-2, Nelson-1) was born on June 28, 1943 in Shreveport, Caddo Parish, LA. She died on November 30, 1994 in Houston, Harris Co., TX.^{360,361} She was buried in December 1994 in Minden, Webster Parish, LA.

A birthdate for **Eric WASER**³⁶¹ is not yet known.

197. **Linda Dianne HAY** (Aletha Louise BLUNT-5, Joseph Alexander-4, John Wesley-3, John W.-2, Nelson-1) was born on March 14, 1948 in Shreveport, Caddo Parish, LA.

Linda Dianne HAY and Robert Donald COFFEE Jr. were married on September 3, 1967 in Marshall, Harrison Co., TX.³⁶² They were divorced on February 22, 1972 in Benton, Bossier Parish, LA.⁴³¹ **Robert Donald COFFEE Jr.** (son of Robert Donald COFFEE and Ruby FULLER) was born on April 8, 1945 in Shreveport, Caddo Parish, LA.⁴³² He died on October 7, 1984 in Houston, Harris Co., TX.⁴³³ He was buried in October 1984 in Houston National Cemetery, Houston, Harris Co., TX.

⁴³⁴ Linda Dianne HAY and Robert Donald COFFEE Jr. had the following children:

- i. **Lisa Rachelle COFFEE** was born on December 19, 1967 in Shreveport, Caddo Parish, LA.
- ii. **Aaron Vahid COFFEE** was born on March 6, 1969 in Shreveport, Caddo Parish, LA.
- iii. **Christopher Lynn COFFEE** was born on July 19, 1970 in Shreveport, Caddo Parish, LA.

Linda Dianne HAY and Johnnie Ray LOWERY were married on March 21, 1976 in Haughton, Bossier Parish, LA.³⁶² **Johnnie Ray LOWERY** was born on February 9, 1946 in Mobile, Mobile Co., AL. Linda Dianne HAY and Johnnie Ray LOWERY had the following children:

- i. **Rebecca Nicole LOWERY** was born on May 5, 1990. She was adopted.

Seventh Generation

198. **Cheryl Ann NORRISS** (Lila Mae WALKER-6, Gladys Thelma BLUNT-5, Joel Edgar-4, James Bert-3, Hugh R.-2, Nelson-1) was born on October 2, 1957 in Wichita Co., TX.³⁶⁵

Cheryl Ann NORRISS and Charles PROTHRO were married on October 22, 1988 in Wichita Co., TX.³⁶⁶ A birthdate for **Charles PROTHRO** is not yet known. Cheryl Ann NORRISS and Charles PROTHRO had the following children:

- i. **Lila Marie PROTHRO** was born on April 16, 1990 in Wichita Co., TX.⁴³⁵

199. **Kimberly Sue NORRISS** (Lila Mae WALKER-6, Gladys Thelma BLUNT-5, Joel Edgar-4, James Bert-3, Hugh R.-2, Nelson-1) was born on April 6, 1959 in Wichita Co., TX.³⁶⁷

Kimberly Sue NORRISS and Kenneth Max RIPPETOE were married on February 24, 1990 in Wichita Co., TX.³⁶⁸ **Kenneth Max RIPPETOE** was born on December 2, 1957 in Wichita Co., TX.⁴³⁶

200. **Dan Edward ROSENSTIEL** (Mildred Marie CHAPPELL-6, Alpha Adeline HENRY-5, Mildred Irene BLUNT-4, James Bert-3, Hugh R.-2, Nelson-1) was born on September 5, 1949 in Wichita, Sedgwick Co., KS. He died on September 14, 2000.

Dan Edward ROSENSTIEL and Evelyn Marie KOPLIN were married on November 15, 1970. **Evelyn Marie KOPLIN** was born on February 25, 1952 in Vancouver, Clark Co., WA. Dan Edward ROSENSTIEL and Evelyn Marie KOPLIN had the following children:

- 248 i. **David Daniel ROSENSTIEL**, born on November 30, 1970, Vancouver, Clark Co., WA; married Priscilla A. ANDERSON, on January 5, 1991.

201. **Susan Marie TOWNSEND** (Beatrice Helen CHAPPELL-6, Alpha Adeline HENRY-5, Mildred Irene BLUNT-4, James Bert-3, Hugh R.-2, Nelson-1) was born on July 13, 1954 in Vancouver, Clark Co., WA. She was a shop owner.

Susan Marie TOWNSEND and Lewis PELAGALLI were married on August 22, 1974 in Westport, Grays Harbor, Washington. A birthdate for **Lewis PELAGALLI** is not yet known. Susan Marie TOWNSEND and Lewis PELAGALLI had the following children:

- i. **Josh PELAGALLI** was born on June 21, 1975 in Lake Charles, Calcasieu Parish, LA.

Susan Marie TOWNSEND and David M. ZABEL were married on December 23, 1981 in Vancouver, Clark Co., WA. A birthdate for **David M. ZABEL** is not yet known.

202. A birthdate for **Shirley MAES** (Norma Jeane PENN-6, Helen Alois BARKSDALE-5, Mildred Irene BLUNT-4, James Bert-3, Hugh R.-2, Nelson-1) is not yet known.

Shirley MAES and Cliff ADELHELM were married. A birthdate for **Cliff ADELHELM** is not yet known. Shirley MAES and Cliff ADELHELM had the following children:

- i. **Clayton Tyler ADELHELM** was born on June 24, 1989 in Santa Barbara Co., CA.⁴³⁷

203. **Sherrye Norene MAES** (Norma Jeane PENN-6, Helen Alois BARKSDALE-5, Mildred Irene BLUNT-4, James Bert-3, Hugh R.-2, Nelson-1) was born on October 23, 1952 in San Luis Obispo, San Luis Obispo Co., CA.³⁷⁰

Sherrye Norene MAES and James KETCHEPAW were married on May 13, 1982 in Santa Maria, San Luis Obispo Co., CA. A birthdate for **James KETCHEPAW** is not yet known.

Descendants of Nelson BLUNT

Jan 26, 2006

204. **Micheline Roberta MAES** (Norma Jeane PENN-6, Helen Alois BARKSDALE-5, Mildred Irene BLUNT-4, James Bert-3, Hugh R.-2, Nelson-1) was born on August 18, 1953 in Monterey Co., CA.³⁷¹

Micheline Roberta MAES and Michael KILLINGSWORTH were married. A birthdate for **Michael KILLINGSWORTH** is not yet known. Micheline Roberta MAES and Michael KILLINGSWORTH had the following children:

- i. **Jennifer KILLINGSWORTH** was born on December 24, 1970.

Micheline Roberta MAES and Wayne ROBERTS were married on September 26, 1974 in Santa Rosa, Sonoma Co., CA. A birthdate for **Wayne ROBERTS** is not yet known.

205. **Yvonne Carol MAES** (Norma Jeane PENN-6, Helen Alois BARKSDALE-5, Mildred Irene BLUNT-4, James Bert-3, Hugh R.-2, Nelson-1) was born on October 30, 1956 in Munich, Germany.

Yvonne Carol MAES and Terry LATHERY were married on April 13, 1974 in Santa Maria, San Luis Obispo Co., CA. A birthdate for **Terry LATHERY** is not yet known. Yvonne Carol MAES and Terry LATHERY had the following children:

- i. **Katherine J. LATHERY** was born on March 19, 1975 in Santa Barbara Co., CA.⁴³⁸
- ii. **Larry W. LATHERY** was born on July 27, 1977 in Santa Barbara Co., CA.⁴³⁹

206. **Janet Linn STRATTON** (Helen Frances ANDERSON-6, Helen Alois BARKSDALE-5, Mildred Irene BLUNT-4, James Bert-3, Hugh R.-2, Nelson-1) was born on March 7, 1957 in San Luis Obispo, San Luis Obispo Co., CA.³⁷²

Janet Linn STRATTON and Fred CHANEY were married on August 24, 1980 in Pismo Beach, San Luis Obispo, California. A birthdate for **Fred CHANEY** is not yet known. Janet Linn STRATTON and Fred CHANEY had the following children:

- i. **Courtney Allison CHANEY** was born on August 8, 1983 in San Luis Obispo, San Luis Obispo Co., CA.⁴⁴⁰
- ii. **Jeffrey David CHANEY** was born on September 28, 1985 in San Luis Obispo, San Luis Obispo Co., CA.⁴⁴¹

207. **Linda Karen JONES** (Russell William-6, Laura Princess CLAYTON-5, Roxie Relura (Lula) BLUNT-4, James Bert-3, Hugh R.-2, Nelson-1) was born on September 7, 1967 in San Jose, Santa Clara Co., CA.³⁸⁵

Linda Karen JONES and Lloyd Wayne EASON were married on March 15, 1986 in Redding, Shasta Co., CA. **Lloyd Wayne EASON** was born on August 4, 1965 in Port Hueneme, Ventura Co., CA.⁴⁴² Linda Karen JONES and Lloyd Wayne EASON had the following children:

- i. **Lloyd Wayne EASON Jr.** was born on August 22, 1986 in Phoenix, Maricopa Co., AZ.
- ii. **Scott William EASON** was born on March 26, 1988 in Phoenix, Maricopa Co., AZ. He died on June 14, 1988 in Phoenix, Maricopa Co., AZ.
- iii. **Alica Rae EASON** was born on October 3, 1992 in Glendale, Maricopa Co., AZ.

208. A birthdate for **Christian E. PARIS** (Ann Faith GIST-6, Winnifred A. CLAYTON-5, Roxie Relura (Lula) BLUNT-4, James Bert-3, Hugh R.-2, Nelson-1) is not yet known.

Christian E. PARIS and Vivian _____ were married. A birthdate for **Vivian** _____ is not yet known. Christian E. PARIS and Vivian _____ had the following children:

- i. A birthdate for **Lindsay Rose PARIS** is not yet known.

209. **Tracey D. BLACK** (Joyce MORRIS-6, Myrtle BLUNT-5, James Bert-4, James Bert-3, Hugh R.-2, Nelson-1) was born on December 4, 1962 in Long Beach, Los Angeles Co., CA.

Tracey D. BLACK and David LESLIE were married in Oklahoma City, Oklahoma Co., OK. **David LESLIE** was a florist. Tracey D. BLACK and David LESLIE had the following children:

- i. **Lindsay LESLIE** was born on January 10, 1984 in Clark AFB, Manila, The Phillipines.

210. **Patti BLACK** (Joyce MORRIS-6, Myrtle BLUNT-5, James Bert-4, James Bert-3, Hugh R.-2, Nelson-1) was born on March 2, 1964 in Oklahoma City, Oklahoma Co., OK. She was a respiratory therapist.

Patti BLACK and John VAUGHN were married. They were divorced. A birthdate for **John VAUGHN** is not yet known. Patti BLACK and John VAUGHN had the following children:

Descendants of Nelson BLUNT

Jan 26, 2006

- i. **Jennifer VAUGHN** was born on May 28, 1982 in Oklahoma City, Oklahoma Co., OK.
- ii. **Lance VAUGHN** was born on October 19, 1984 in Oklahoma City, Oklahoma Co., OK.

211. **Lori BLACK** (Joyce MORRIS-6, Myrtle BLUNT-5, James Bert-4, James Bert-3, Hugh R.-2, Nelson-1) was born on May 28, 1966 in Oklahoma City, Oklahoma Co., OK. She was a computer operator.

Lori BLACK and Steve ROGERS were married in Oklahoma City, Oklahoma Co., OK. A birthdate for **Steve ROGERS** is not yet known. Lori BLACK and Steve ROGERS had the following children:

- i. **Micheala Joye ROGERS** was born on August 4, 1984 in Oklahoma City, Oklahoma Co., OK.
- ii. **Christopher ROGERS** was born on November 17, 1989 in Oklahoma City, Oklahoma Co., OK.

212. A birthdate for **Debbie ROBERTS** (James Bert-6, Hazel BLUNT-5, James Bert-4, James Bert-3, Hugh R.-2, Nelson-1) is not yet known.

A birthdate for **Danny VANDYKE** is not yet known. Debbie ROBERTS and Danny VANDYKE had the following children:

- i. A birthdate for **Megan VANDYKE** is not yet known.
- ii. A birthdate for **Lauren VANDYKE** is not yet known.
- iii. A birthdate for **Caitlin VANDYKE** is not yet known.

213. **Kimberly Leigh HAREN** (Al Lena LOWERY-6, Lola Belle BLUNT-5, Albert Barton-4, James Bert-3, Hugh R.-2, Nelson-1) was born on May 3, 1965 in Dallas, Dallas Co., TX.⁴⁰⁴

Kimberly Leigh HAREN and Christian Ernst-Wilhelm ENSMANN were married on April 4, 1998 in San Antonio, Bexar Co., TX. **Christian Ernst-Wilhelm ENSMANN** was born on May 15, 1965 in Cincinnati, Hamilton Co., OH. Kimberly Leigh HAREN and Christian Ernst-Wilhelm ENSMANN had the following children:

- i. **Garrett Alexander ENSMANN** was born on October 18, 1999 in Tupelo, Lee Co., MS.

214. **Julia Diane HAREN** (Al Lena LOWERY-6, Lola Belle BLUNT-5, Albert Barton-4, James Bert-3, Hugh R.-2, Nelson-1) was born on September 4, 1967 in Fort Worth, Tarrant Co., TX.⁴⁰⁵

Julia Diane HAREN and Thomas Terrence TURCOTTE were married on October 10, 1998 in San Antonio, Bexar Co., TX. **Thomas Terrence TURCOTTE** was born on March 18, 1958 in Pawtucket, Providence Co., RI.

215. **Terry Jean LOWERY** (Joe Barton-6, Lola Belle BLUNT-5, Albert Barton-4, James Bert-3, Hugh R.-2, Nelson-1) was born on June 21, 1956 in Long Beach, Los Angeles Co., CA.

Terry Jean LOWERY and Vanoz _____ were married. A birthdate for **Vanoz** _____ is not yet known.

216. **Sandra Lee LOWERY** (Joe Barton-6, Lola Belle BLUNT-5, Albert Barton-4, James Bert-3, Hugh R.-2, Nelson-1) was born on February 22, 1959 in Newport Beach, Orange Co., CA.⁴⁰⁷

Sandra Lee LOWERY and _____ FRENDENBURG were married. A birthdate for _____ **FRENDENBURG** is not yet known.

217. **Linda Sue LOWERY** (Joe Barton-6, Lola Belle BLUNT-5, Albert Barton-4, James Bert-3, Hugh R.-2, Nelson-1) was born on September 18, 1962 in Liberal, Seward Co., KS.

Linda Sue LOWERY and _____ SHELTON were married. A birthdate for _____ **SHELTON** is not yet known.

218. **Bryan Kelly BLUNT** (Bryan Thomas-6, Arthur Pierce-5, Albert Barton-4, James Bert-3, Hugh R.-2, Nelson-1) was born on July 10, 1972 in Casa Grande, Pinal Co., AZ.

Bryan Kelly BLUNT and Dalia BISHAI were married on May 29, 1999 in Mesa, Maricopa Co., AZ. A birthdate for **Dalia BISHAI** is not yet known.

219. **Thomas Randall BLUNT** (Bryan Thomas-6, Arthur Pierce-5, Albert Barton-4, James Bert-3, Hugh R.-2, Nelson-1) was born on April 30, 1976 in Silver City, Grant Co., NM.

Descendants of Nelson BLUNT

Jan 26, 2006

Thomas Randall BLUNT and Jamie BOYD were married on June 5, 1998 in Mesa, Maricopa Co., AZ. A birthdate for **Jamie BOYD** is not yet known.



220. **Danel Marie COFFEE** (Jack Kenneth-6, Frank Hurley-5, Ora Elizabeth BRALEY-4, Amanda M. (Mandy) BLUNT-3, Hugh R.-2, Nelson-1) was born on May 29, 1961 in Verdun, Meuse, France. She was baptized in June 1961 in Verdun, Meuse, France.

Danel Marie COFFEE and Mark Keith MACALUSO were married on August 28, 1982 in Baton Rouge, EBR Parish, LA.



Mark Keith MACALUSO was born on February 14, 1959 in Baton Rouge, EBR Parish, LA. Danel Marie COFFEE and Mark Keith MACALUSO had the following children:

i.



Mark Keith (Mackey) MACALUSO Jr. was born on August 1, 1986 in Baton Rouge, EBR Parish, LA.

ii.



Francis Anthony MACALUSO was born on February 1, 1990 in Cherry Hill, Camden Co., NJ. He was baptized on February 25, 1990 in Baton Rouge, EBR Parish, LA.

iii.



Sarah Elizabeth MACALUSO was born on May 31, 1993 in Cherry Hill, Camden Co., NJ. She was baptized on June 20, 1993 in Baton Rouge, EBR Parish, LA.



221. **Stephen Allen COFFEE** (Jack Kenneth-6, Frank Hurley-5, Ora Elizabeth BRALEY-4, Amanda M. (Mandy) BLUNT-3, Hugh R.-2, Nelson-1) was born on May 12, 1964 in Albuquerque, Bernalillo Co., NM. He was baptized on June 7, 1964 in Albuquerque, Bernalillo Co., NM. He received a degree in 1988 in Mathematics from Louisiana Tech University at Ruston.

Stephen Allen COFFEE and Suzanne Marie KEIGLEY were married on January 6, 1990 in Baton Rouge, EBR Parish, LA.



Suzanne Marie KEIGLEY was born on October 25, 1967 in New Orleans, Orleans Parish, LA. She received a degree in 1990 in Graphics Design, from Louisiana State University at Baton Rouge. Stephen Allen COFFEE and Suzanne Marie KEIGLEY had the following children:

i.

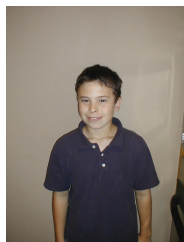

Brandon Kyle COFFEE was born on October 26, 1990 in Houston, Harris Co., TX.⁴⁴³

ii.



Haley Elise COFFEE was born on February 17, 1992 in Baton Rouge, EBR Parish, LA.



222. **Christopher Lee COFFEE** (Jack Kenneth-6, Frank Hurley-5, Ora Elizabeth BRALEY-4, Amanda M. (Mandy) BLUNT-3, Hugh R.-2, Nelson-1) was born on December 21, 1970 in Baton Rouge, EBR Parish, LA. He was baptized on January 31, 1971 in Baton Rouge, EBR Parish, LA. He graduated on May 30, 1989 in Christian Life Academy, Baton Rouge, East Baton Rouge, LA.⁴⁴⁴ He received a degree in 1993 in Journalism from Louisiana Tech University in Ruston.

Christopher Lee COFFEE and Nicole BROUSSARD were married on July 29, 2000 in Lake Charles, Calcasieu Parish, LA.



Nicole BROUSSARD (daughter of James Kenneth BROUSSARD and Norma Ann TALLEY) was born on August 22, 1970 in Marrero, Jefferson Parish, LA. She received a degree in 1992 in Chemical Engineering from Louisiana Tech University at Ruston. Christopher Lee COFFEE and Nicole BROUSSARD had the following children:

i.



Christopher Cole COFFEE was born on May 10, 2003 in Lafayette, Lafayette Parish, LA.

ii. **Andrew Brayden COFFEE** was born on November 26, 2005 in Lafayette, Lafayette Parish, LA.

223. **Matthew Pryor COFFEE** (Albert Lilburn-6, Harry Devohn-5, Ora Elizabeth BRALEY-4, Amanda M. (Mandy)

Descendants of Nelson BLUNT

Jan 26, 2006

BLUNT-3, Hugh R.-2, Nelson-1) was born on August 2, 1976.

Matthew Pryor COFFEE and Jessica Ann FERNANDEZ were married on May 2, 2003 in Gonzales, Ascension Parish, LA.⁴¹⁵

Coffee-Fernandez

Jessica Ann Fernandez of Prairieville and Mathew Pryor Coffee will marry in a 7 p.m. ceremony May 2 at St. Theresa of Avila Catholic Church in Gonzales.

The bride-elect is the daughter of Carl and Tammy Fernandez of Prairieville. She is the granddaughter of Mr. and Mrs. Harold Tridico Sr. of Prairieville and Mr. and Mrs. Fred Fernandez of Belle Rose.

The bride-elect is a graduate of Bishop Sullivan Catholic High School and LSU. She is a registered dietitian at LSU's Earl K. Long Medical Center.

Her fiance is the son of Albert and Sidney Coffee.

He is the grandson of Mr. and Mrs. James S. Pryor of Beaumont, Texas, and Marion M. Coffee and the late Harry D. Coffee.

He is a graduate of Catholic High School of Pointe Coupee and Howard College in Big Spring, Texas. He is a member of Professional Bull Riders Association and Professional Rodeo Cowboy Association. He is employed at South Point Volkswagen.

Jessica Ann FERNANDEZ was born in Prairieville, Ascension Parish, LA.

224. **Kirsten Reese MCCALL** (Carole Burke COFFEE-6, James Lilburn-5, Ora Elizabeth BRALEY-4, Amanda M. (Mandy) BLUNT-3, Hugh R.-2, Nelson-1) was born on October 3, 1967 in Baton Rouge, EBR Parish, LA.

Kirsten Reese MCCALL and Peter Lawrence SCIACCHETANO were married on March 17, 1990 in Baton Rouge, EBR Parish, LA. **Peter Lawrence SCIACCHETANO** (son of Lawrence Lewis SCIACCHENTANO and Catherine SHAW) was born on March 29, 1966 in New Jersey.

225. A birthdate for **Alfred Breck BICKHAM** (Lynda Joyce ROBINSON-6, Mary Frances BRALEY-5, Frank James-4, Amanda M. (Mandy) BLUNT-3, Hugh R.-2, Nelson-1) is not yet known.

Alfred Breck BICKHAM were married. Alfred Breck BICKHAM had the following children:

- i. A birthdate for **Jessica Lyunette BICKHAM** is not yet known.

226. **Cynthia Mechelle BRALEY** (Larry McKenzie-6, Lilburn Monroe-5, Frank James-4, Amanda M. (Mandy) BLUNT-3, Hugh R.-2, Nelson-1) was born on August 2, 1968 in Abilene, Taylor Co., TX.⁴²³

Cynthia Mechelle BRALEY and Michael ROUSE were married on July 2, 1988 in Riverview, Wayne Co., MI. **Michael ROUSE** was born on June 27, 1968. Cynthia Mechelle BRALEY and Michael ROUSE had the following children:

- i. **Katelyn Elizabeth ROUSE** was born on July 31, 1990 in Atlanta, Fulton Co., GA.
- ii. **Mary-Margaret McKenzie ROUSE** was born on June 30, 1994.

227. **Cristi Anne BRALEY** (Larry McKenzie-6, Lilburn Monroe-5, Frank James-4, Amanda M. (Mandy) BLUNT-3, Hugh R.-2, Nelson-1) was born on January 14, 1971 in Seagraves, Gaines Co., TX.⁴²⁴

Cristi Anne BRALEY and Kevin KITCHENS were married on June 3, 1989 in Lawrenceville, Gwinnett Co., GA. **Kevin KITCHENS** was born on September 16, 1967 in Georgia. Cristi Anne BRALEY and Kevin KITCHENS had the following children:

- i. **Kayla Marie KITCHENS** was born on December 29, 1989 in Lawrenceville, Gwinnett Co., GA.
- ii. **Gilbert Shea KITCHENS** was born on January 25, 1993.

228. **Stewart Todd BRALEY** (Larry McKenzie-6, Lilburn Monroe-5, Frank James-4, Amanda M. (Mandy) BLUNT-3, Hugh R.-2, Nelson-1) was born on November 21, 1975 in Kansas City, Jackson Co., MO.

Stewart Todd BRALEY and Julie Ann SHADLEY were married on October 19, 2002 in Atlanta, Fulton Co., GA.⁴²⁵ **Julie Ann SHADLEY** was born on September 2, 1974 in Lima, Allen Co., OH.

229. A birthdate for **Angela Kay KELLY** (Theresa Gale BRALEY-6, Lilburn Monroe-5, Frank James-4, Amanda M. (Mandy) BLUNT-3, Hugh R.-2, Nelson-1) is not yet known.

Angela Kay KELLY and Heith COLLINS were married on August 3, 1996. A birthdate for **Heith COLLINS** is not yet known. Angela Kay KELLY and Heith COLLINS had the following children:

- i. A birthdate for **Sarah COLLINS** is not yet known.

230. **Andrea Marie KILGORE** (Rupert Braley-6, Eunice Eudell BRALEY-5, Jesse James-4, Amanda M. (Mandy) BLUNT-3, Hugh R.-2, Nelson-1) was born on November 11, 1966 in Shreveport, Caddo Parish, LA.

Andrea Marie KILGORE and James Lynn HANEY were married. A birthdate for **James Lynn HANEY** is not yet known. Andrea Marie KILGORE and James Lynn HANEY had the following children:

- i. **Shalen Jade HANEY** was born on August 1, 1997.

231. **Beverly KILGORE** (Rupert Braley-6, Eunice Eudell BRALEY-5, Jesse James-4, Amanda M. (Mandy) BLUNT-3, Hugh R.-2, Nelson-1) was born on March 20, 1971.

Beverly KILGORE and Stephen GLASS were married on June 28, 1991 in Bradley, Lafayette Co., AR. A birthdate for **Stephen GLASS** is not yet known. Beverly KILGORE and Stephen GLASS had the following children:

- i. **Grant Race GLASS** was born on March 28, 1992 in Baton Rouge, East Baton Rouge Parish, LA.
- ii. **Amanda Katelyn GLASS** was born on May 20, 1994 in Shreveport, Caddo Parish, LA.
- iii. **Megan Nicole GLASS** was born on February 13, 1996 in Shreveport, Caddo Parish, LA.

232. **Christopher Jess KILGORE** (George-6, Eunice Eudell BRALEY-5, Jesse James-4, Amanda M. (Mandy) BLUNT-3, Hugh R.-2, Nelson-1) was born on January 28, 1974 in Shreveport, Caddo Parish, LA.⁴²⁸

Christopher Jess KILGORE and Katie Elizabeth JARRELL were married on April 18, 1998.⁴²⁸ A birthdate for **Katie Elizabeth JARRELL** is not yet known. Christopher Jess KILGORE and Katie Elizabeth JARRELL had the following children:

- i. **Christopher Daniel KILGORE** was born on October 6, 1998.

233. **Karen Melissa KILGORE** (George-6, Eunice Eudell BRALEY-5, Jesse James-4, Amanda M. (Mandy) BLUNT-3, Hugh R.-2, Nelson-1) was born on November 19, 1977 in Monroe, Ouachita Parish, LA.⁴²⁸

Karen Melissa KILGORE and Christopher Douglas SMITH were married on June 19, 1999.⁴²⁸ A birthdate for **Christopher Douglas SMITH** is not yet known.

234. **Tracey OWEN** (Terry-6, Ruby Estylle BRALEY-5, Jesse James-4, Amanda M. (Mandy) BLUNT-3, Hugh R.-2, Nelson-1) was born on November 3, 1967.

Tracey OWEN had the following children:

- i. **Felicia** _____ was born on December 9, 1985.
- ii. **Rebecca** _____ was born on March 30, 1987.

235. **Whitney LEE** (David-6, Hazel Ora BRALEY-5, Jesse James-4, Amanda M. (Mandy) BLUNT-3, Hugh R.-2, Nelson-1) was born on July 22, 1966.

Whitney LEE and Roger NOLAN were married. A birthdate for **Roger NOLAN** is not yet known.

236. **Jared LEE** (David-6, Hazel Ora BRALEY-5, Jesse James-4, Amanda M. (Mandy) BLUNT-3, Hugh R.-2, Nelson-1) was born on March 17, 1971.

Jared LEE and Heather _____ were married. A birthdate for **Heather** _____ is not yet known.

237. **Mark Jeree HOOD** (Phyllis Joy BRALEY-6, Webb Pratt-5, Webb Pratt-4, Amanda M. (Mandy) BLUNT-3, Hugh R.-2, Nelson-1) was born on September 30, 1962 in Shreveport, Caddo Parish, LA.

Descendants of Nelson BLUNT

Jan 26, 2006

Mark Jeree HOOD and Christine Vance MOORE were married about 1987. **Christine Vance MOORE** was born about 1962. Mark Jeree HOOD and Christine Vance MOORE had the following children:

- i. **Chelsea Rose HOOD** was born on June 25, 1988.

238. **Sonya Gaye HOOD** (Phyllis Joy BRALEY-6, Webb Pratt-5, Webb Pratt-4, Amanda M. (Mandy) BLUNT-3, Hugh R.-2, Nelson-1) was born on January 27, 1966 in Shreveport, Caddo Parish, LA.

Sonya Gaye HOOD and Russell HENDERSON were married about 1987. **Russell HENDERSON** was born on December 6, 1965. Sonya Gaye HOOD and Russell HENDERSON had the following children:

- i. **Kathryn Alayne HENDERSON** was born on May 1, 1988.

239. **Kimberly (Kim) WARREN** (Roland Doyle-6, Gladys Mae BLUNT-5, James Burl-4, Hughriah Nelson-3, Hugh R.-2, Nelson-1) was born on April 18, 1969 in Aransas Pass, San Patricio Co., TX.

Kimberly (Kim) WARREN and Chad SHORT were married about 1988. A birthdate for **Chad SHORT** is not yet known. Kimberly (Kim) WARREN and Chad SHORT had the following children:

- i. A birthdate for **Kristofer SHORT** is not yet known.
- ii. A birthdate for **Baylen SHORT** is not yet known.
- iii. A birthdate for **Jacob SHORT** is not yet known.

240. **Christopher Heath (Topher) WARREN** (Kenneth Ray-6, Gladys Mae BLUNT-5, James Burl-4, Hughriah Nelson-3, Hugh R.-2, Nelson-1) was born on April 30, 1968 in New Iberia, Iberia Parish, LA.

Christopher Heath (Topher) WARREN and Lezlie MYANE were married on July 6, 1991 in Caddo Gap, Montgomery Co., AR. A birthdate for **Lezlie MYANE** is not yet known.

241. **Jody Allen DUKE** (Lonnie Gene-6, Exie Marie (Jackie) BLUNT-5, James Burl-4, Hughriah Nelson-3, Hugh R.-2, Nelson-1) was born on June 28, 1975.

Jody Allen DUKE and Sherri GLASS were married in 1995. A birthdate for **Sherri GLASS** is not yet known.

242. **Larry Joshua DUKE** (Lonnie Gene-6, Exie Marie (Jackie) BLUNT-5, James Burl-4, Hughriah Nelson-3, Hugh R.-2, Nelson-1) was born on December 15, 1977.

Larry Joshua DUKE and Michelle MARTIN were married. They were divorced. A birthdate for **Michelle MARTIN** is not yet known. Larry Joshua DUKE and Michelle MARTIN had the following children:

- i. A birthdate for **Katie Michelle DUKE** is not yet known.

Larry Joshua DUKE and Kelly BURFORD were married. A birthdate for **Kelly BURFORD** is not yet known. Larry Joshua DUKE and Kelly BURFORD had the following children:

- i. A birthdate for **Joshua Ryan DUKE** is not yet known.

243. **Jamie Joe DUKE** (Lonnie Gene-6, Exie Marie (Jackie) BLUNT-5, James Burl-4, Hughriah Nelson-3, Hugh R.-2, Nelson-1) was born on November 20, 1981.

Jamie Joe DUKE and Jennifer DUCK were married on February 14, 2004. A birthdate for **Jennifer DUCK** is not yet known.

244. **Margaret Ann MCCOWAN** (Bula Frances WALLACE-6, Maude Daisy BLUNT-5, James Burl-4, Hughriah Nelson-3, Hugh R.-2, Nelson-1) was born on January 9, 1967.

Margaret Ann MCCOWAN and C. B. KING were married. They were divorced. A birthdate for **C. B. KING** is not yet known. Margaret Ann MCCOWAN and C. B. KING had the following children:

- i. **Brandon B. KING** was born on March 16, 1985.

Margaret Ann MCCOWAN and Danny RIDDLE were married on June 12, 1993. A birthdate for **Danny RIDDLE** is not yet

Descendants of Nelson BLUNT

Jan 26, 2006

known.

245. **Betty Marie MCCOWAN** (Bula Frances WALLACE-6, Maude Daisy BLUNT-5, James Burl-4, Hughriah Nelson-3, Hugh R.-2, Nelson-1) was born on October 19, 1968.

Betty Marie MCCOWAN and Sean V. YOHE were married on December 4, 1990. A birthdate for **Sean V. YOHE** is not yet known. Betty Marie MCCOWAN and Sean V. YOHE had the following children:

- i. **Garrett Sean YOHE** was born on April 26, 1992.
- ii. **Sarah Ann YOHE** was born on October 12, 1994.

246. **Brenda Diane MCCOWAN** (Bula Frances WALLACE-6, Maude Daisy BLUNT-5, James Burl-4, Hughriah Nelson-3, Hugh R.-2, Nelson-1) was born on October 11, 1971.

Brenda Diane MCCOWAN and Andy MENDIOLA were married in November 1988. A birthdate for **Andy MENDIOLA** is not yet known. Brenda Diane MCCOWAN and Andy MENDIOLA had the following children:

- i. **Megan Marie MENDIOLA** was born on September 18, 1990.
- ii. **Hailey LeAnn MENDIOLA** was born on November 6, 1991.
- iii. **Androus MENDIOLA** was born on May 6, 2003.

247. **Lester Dean HELFRICH** (Jacqueline Ann JOSEY-6, Roy Lee-5, Martha Narcissus (Mattie) BLUNT-4, John Wesley-3, John W.-2, Nelson-1) was born on July 9, 1957 in Bitburg, Germany.

Lester Dean HELFRICH and Janet Elizabeth KELLY were married. **Janet Elizabeth KELLY** was born in St. Johns, Newfoundland, Canada. Lester Dean HELFRICH and Janet Elizabeth KELLY had the following children:

- i. **Rebeka Ann HELFRICH** was born on August 22, 1986 in Anchorage, Anchorage Co., AK.
- ii.  **Heather HELFRICH** was born on August 8, 1988 in Anchorage, Anchorage Co., AK.



Eighth Generation

248. **David Daniel ROSENSTIEL** (Dan Edward-7, Mildred Marie CHAPPELL-6, Alpha Adeline HENRY-5, Mildred Irene BLUNT-4, James Bert-3, Hugh R.-2, Nelson-1) was born on November 30, 1970 in Vancouver, Clark Co., WA.

David Daniel ROSENSTIEL and Priscilla A. ANDERSON were married on January 5, 1991. **Priscilla A. ANDERSON** was born on March 30, 1971 in Vancouver, Clark Co., WA. David Daniel ROSENSTIEL and Priscilla A. ANDERSON had the following children:

- i. **Kurtis D. ROSENSTIEL** was born on July 1, 1990 in Vancouver, Clark Co., WA.

Prepared by:
Jack K. Coffee
110 Lydia Road
St. Joseph, LA
71366
jkcoffee@yahoo.com

Sources

1. United States Federal Census. This census lists three males under 5, one male 40-50 and one female, 30-40.
2. Ibid., p113 - In this census, Elizabeth was age 30-40, and head of household. There were 2 males, 10-15 and one female under 5. Her daughter Elizabeth was born c1837. She and Nelson had three sons (Richard, John W. and George W.) born between 1827 and 1833. Note that in the 1830 census, there were 3 males in this household under 5 years of age, which fits with ages of three sons.
3. Headstone.
4. County/Parish Marriage Book, Claiborne Parish, LA, Book 1, Folio 6.
5. Dodd, Jordan R, et. al. *Early American Marriages: Louisiana to 1850*, Bountiful, UT: Precision Indexing Publishers, 19xx. Spouse 1: Bishop, Mary Ann Spouse 2: Blunt, Hugh Marriage Date: 11 Feb 1850 Marriage Location: Louisiana Claiborne Parish.
6. Headstone, 54 years, 4 months, 19 days old.
7. Etta Leonard Blunt, Etta Leonard Blunt Family Bible (Thomas Nelson & Sons, 381-385 Fourth Avenue, New York, NY). "...borned March 11 1851" (Note: This entry follows the entry for his death).
8. From newspapers and/or on-line sources, Obituary. Copy of undated newspaper obituary found among affects of Ora Braley Coffee upon her death. See notes for text.
9. Frances Blunt Robards Murphey, Frances Blunt Robards Murphey Family Bible (New York American Bible Society, 1880), "James B. Blount was borned March the 11th 1851".
10. Ibid., "James B. Blount and Georgeann Slack was married the 25 of August 1872".
11. Ibid., "Jams B. Blount and Alpha Anner Delafield was married January the 20th 1876"
Ceremony by Min. J. H. Moore, witnessed by R. R. Delafield and D. F. Groom.
12. Etta Leonard Blunt, Etta Leonard Blunt Family Bible, "Jim Blunt Sen died April 19 1928".
13. Frances Blunt Robards Murphey, Frances Blunt Robards Murphey Family Bible. "Franses Blunt daughter of Hugh Blunt and Martha Ann Blunt was born in the year of our Lord 1850.." Following this entry is an illegible entry followed by the number 2. Under that is another entry that resembles either the number 5, or the number 2. The illegible word could be April. the 0 in 1850 has also seemingly been altered.
14. Ibid., "A B Murphey and Franses Robards was maried one the 19 day of february 1882".
15. National Archives and Records Administration. U.S. World War II Army Enlistment Records, 1938-1946 [database online]. Provo, Utah: MyFamily.com, Inc., 2005. Original data: Electronic Army Serial Number Merged File, 1938-1946 [Archival Database]; World War II Army Enlistment Records; Records of the National Archives and Records Administration, Record Group 64; National Archives at College Park, College Park, MD. 1860 Cherokee Co., Beat 8, Page 173, dwelling/family 1147, H. R. Blount <sic>, age 33, farming, \$_, \$90, born LA; Barneton <sic>, age 19, female, house keeping, born MS; James, age 10, male, born AR; Francis, age 6, female, born LA; Martha A., age 2, female, born LA; A. M. Blount, age 6 mos., female, born TX.
16. US Federal Census. 1870 Webster Parish, Cotton Valley, Page 86, dwelling/family 87, Hugh Blunt, age 47, male, white, farmer, property valued at \$200, born LA; Beneater, 30, keeping house, born MS; Fannie, 16, born LA; Martha, 12, born LA; Amanda, 10, born LA; Enoch, 8, born LA; Sallie, 15, born LA.; Jinson <?>, T. J., age 22, male, white, born LA.
17. Headstone. Death certificate reports date of birth as Jan 21, 1839.
18. Etta Leonard Blunt, Etta Leonard Blunt Family Bible, "born January 6 1839".
19. US Federal Census. 1880 Webster Parish, Ward 2, ED3, p250D, dwelling/family 176, Blunt, B., white female, age 44, keeping house, born AL, parents born AL; Blunt, Martha, white female, age 22, dau., keeping house, born LA, parents born AL; Blunt, A.M., dau., age 20, keeping house, born LA, parents born AL; Nelson, white male, age 17, son, works on farm, born LA, parents born AL.
20. Commissioner of Pensions, Widows' Application for Pension.
21. Headstone. Her headstone shows date of death as March 8, but death certificate shows that Beneta died March 13. The death certificate however, also records that she was buried on March 4! The Etta Leonard Blunt Bible records her date of death as March 8, 1926 and, her date of birth as Jan. 6, 1839.
22. Death Certificate. Arkansas State Board of Health certificate of death, file 945,.
23. Etta Leonard Blunt, Etta Leonard Blunt Family Bible, "Grandma Blunt died March 8 1926".
24. Cemetery. referred to as State Line Cemetery in death certificate.
25. Death Certificate, Cert. No. 14183.
26. Etta Leonard Blunt, Etta Leonard Blunt Family Bible.
27. Ibid., "Nelson Blunt & Etta Leonard Married January the Eitht th 1883 age 17 & 20" Following this entry is written "This Dec 24 1917," and following that is written "Nelson born 1863 Etta Born 1866." Below that is the signed name of J M Leonard.
28. Death Certificate. Cert. No. 5983
records that Hugh was 76 years, 8 months and 23 days old at the time of his death.
29. Etta Leonard Blunt, Etta Leonard Blunt Family Bible, "Nelson Blunt Died May 24 1939 age 75".
30. US Federal Census. 1860, Lafayette Co., Sulphur Fork Twp., Spring Bank PO, written page 73, printed page 75, dwelling/family 522; John Blunt, 30, m, blacksmith, \$150, born LA; Narcissa Blunt, 37, female, born LA; Jackson Blunt, 8, male, born LA; John blunt, age 5, born LA.
31. Ibid., 1860 Lafayette Co., Sulphur Twp., Page 73 (printed page 75), dwelling/family 522, John Blunt, age 30,

Descendants of Nelson BLUNT

Jan 26, 2006

blacksmith, \$150, born LA; Narcissa Blunt, age 37, born LA; Jackson Blunt, age 8, born LA; John Blunt, age 5, born LA.

32. Jacqueline Josey Helfrich (Jacquel304@aol.com), Ancestors of Leila Arkansas Davis (Unknown).

33. Death Certificate. Cert. No. 769

records that John W. was a farmer and was 76 years, 3 months and 9 days old at time of death. He resided in Sulphur Township.

34. US Federal Census. 1860, Georgia Twp., Matthews Store, p92, dwelling 608, family 622, G. Washington Blunt, 27, male, farmer, 200, born LA; Rebecca, 27, female, born LA; William Scales, 9, male, born TX; Sarah Blunt, age 5, female, born AR; William Blunt, male, age 4, born AR; Susan, age 3, female, born AR; Joseph, age 1, male, born AR; Osten, Elizabeth, age 60, female, born Canida <sic>.

35. Ibid., 1880 Webster Parish, Ward 2, ED30, p250C, Blunt, J.B., head, married, white male, age 27, farmer, born LA, parents born LA; Blunt, Alpha, wife, married, white female, age 27, keeping house, age 27, born LA, parents born TN; Blunt, Joel, son, white male, age 3, born LA, parents born LA; Blunt, Millie I., dau., female, age 2, born LA, parents born LA; Roxey Blunt, dau., female, age 4/12, born LA, parents born LA; Blunt, James, cousin, white male, age 21, works on farm, born LA, parents born LA; Blunt, Ivy, cousin, female, age 22, keeping house, born LA, parents born LA.

36. Frances Blunt Robards Murphey, Frances Blunt Robards Murphey Family Bible, Alpha Anner Blount was born February 9th 1853".

37. Ibid., "Joel Edgar Blount was born November 27th 1876".

38. Ibid., "Joel Edgar Blunt and Alice Cotton was married Sept 23 1903".

39. Ibid., "Millie Irene Blount was born February 22 1878".

40. County/Parish Marriage Book, Book I, p204.

41. Frances Blunt Robards Murphey, Frances Blunt Robards Murphey Family Bible. John Henry and Millie Blount was married the 16th of September 1894".

42. Ibid., "Louis B. Barksdale and Millie Irene Henry was married July 22 1906".

43. California Death Index. PENN MILDRED I 02/22/1878 DELAFIEL F LOUISIANA SAN LUIS OBISPO Colma 03/28/1962 84 yrs.

44. Frances Blunt Robards Murphey, Frances Blunt Robards Murphey Family Bible. "Roxie Relura Blount was born April the 11th 1881".

45. Ibid., "William Frank Clayton and Lula Blunt was married Jan 17 - 1904".

46. Ibid., "James Birt Blount was born October 18th 1882".

47. Ibid., "James Birt Blunt and Isabelle Alisson was married Mar 12 1911".

48. Ibid., "Nova Arizona Blount was born September 3, 1885".

49. Ibid., "William H. Carson and Nova Arizona Blunt was married Aug 27 - 1906".

50. Ibid., "Pierce Blount was born August the 1 1889".

51. Ibid., "Pierce Blunt and Mary Pennypacker was married Oct 13 - 1913".

52. Death Certificate, AZ Death Cert. No. 1556.

53. Frances Blunt Robards Murphey, Frances Blunt Robards Murphey Family Bible. "Albert Barten Blount was born February the 8th in 1891".

54. Ibid., "Albert B. Blunt and Lena Teresa Hovis was married <illegible> 1915".

55. Ibid., "Alpha Anner Blount was born February the 6th 1893".

56. Ibid., "Walter Buford and Alpha Anna Blunt was married May 22, 1910".

57. US Federal Census. 1880 Webster Parish, Ward 2, ED3, dwelling/family 175, Roberts <sio> Frances, white female, age 26, widow, keeping house, born LA, parents born LA; Caroline, white female, age 6, dau., born LA, parents born LA; Jackson, white male, age 3, son, born LA, parents born LA; Alpha, white female, age 1, dau., born LA, parents born LA.

58. Letter. Sophia Garrett to Clifford Blunt, August 25, 1967, copy in my possession.

59. Frances Blunt Robards Murphey, Frances Blunt Robards Murphey Family Bible. "Caroline Barneden Robards daughter of William J. Robards and Frances Robards was born in the year of our Lord 1875 January 17th".

60. Ibid., "William J. Robards son of William J. Robards and Frances Robards was born in the year of our Lord 1877 February 6th".

61. Ibid., "...departed this life August the 20th (1882) age 6 years and 7 months and 14 days."

62. Ibid., "Alfa Delora daughter of William J. Robards and Frances Robards was born in the year of our Lord 1879 February 15th" (Note: the year, month and date of birth has been altered in this Bible entry.).

63. Ibid., "A B Murphey son of Joep Murphey and Elisabeth Murphy was born in the year of our Lord 1852 March 11th."

64. Letter. Sophia Garrett to Clifford Blunt, copy in my possession.

65. Frances Blunt Robards Murphey, Frances Blunt Robards Murphey Family Bible. "Evlener Murphey daughter of A B Murphey & Francis Murphy was born on the 3rd day of December 1883".

66. Ibid., "Evlener Murphey Daughter of AB and Francis Murphey departed this life November 5th AD1907".

67. Ibid., Note: In this record, the name of this child appears to be Joel Heuryer Murphy. The Bible record entry is: "Joel Hewryer Murphy son of A B & Francis Murphy was born January 6th 1888 at 5 minutes of 3 pm" (Note: Written above the word January in the above entry is "(Jan 6)") Another Bible entry, in a different hand reads "Hew rizio<?> Murphy was born one the 6th of January 1888".

68. US Federal Census. 1900 Bossier Parish, Ward 4, ED19, Sheet 167A, dwelling/family 149, Johnson, Mattie, head, white female, born Mar. 1858, age 42, widow, born LA, parents born LA, farmer; Etta, dau., white female, born Dec. 1884, age 16, single, born LA, parents born LA; Sophie, dau., white female, born Oct. 1885, age 14, single, born LA, parents born LA; Mattie, dau., white female, born Mar 1888, age 12, single, born LA, parents born LA; Fulton, son, white male, born Aug., 1892, age 7, single, born LA, parents born LA; Tilman, son, white male, born Jan. 1894, age 6, born LA, parents born LA;

Descendants of Nelson BLUNT

Jan 26, 2006

Blunt, Lula R., niece, white female, born Apr. 1880, age 20, born LA, parents born LA; Beneta, mother, white female, born Jan. 1839, age 61, born MS, parents born MS; Benjamin <?>, John W. boarder, white male, born Oct. 1853, age 46, single, born GA <?>, father born TN, mother born GA.

69. The Social Security Death Index (SSDI) is generated from the U.S. Social Security Administration's Death Master File. It contains the records of deceased persons who were assigned Social Security numbers and whose deaths have been reported to the SSA. SOPHIA GARRETT 25 Oct 1885 Aug 1975 71275 (Simsboro, Lincoln, LA) (none specified) 439-46-6291 Louisiana.

70. Headstone. Engraved James T. Johnson, 62 yrs, 2 mos, 25 das. LA, Cpl, 6GP MTD MG TNG Cen WW1.

71. US Federal Census. 1920, Webster Parish. Ward 2, SD4, ED131, p18B, 25-26 Feb 1920; dwelling 351, family 369. Braley, Amanda M., head, white, 39, widow; Frank J., son, age 29, single; Beneta Blunt, mother, age 80, widow; David Parkerson, hired hand, age 17, single; Lola Parkerson boarder, age 19, single.

72. Ibid., 1900 Webster Parish, Ward 2, ED106, Sheet 10B, dwelling/family 176, Braley, James M., head, white male, born Aug., 1851, married 18 yrs., born LA, father born Germany, mother born Germany, farmer; Mandy, wife, white female, born Jan. 1861, age 39, married 18 yrs., mother of 7, 5 living, born TX, father born LA, mother born MS; Ora, dau., white female, born Jan. 1884, age 16, single, born LA, father born LA, mother born TX; Dorsey M., son, white male, born Dec. 1885, age 14, single, born LA, father born LA, mother born TX; Frank J., son, white male, born Feb. 1888, age 12, single, born LA, father born LA, mother born TX; Jesse J., son, white male, born Mar. 1889, age 11, single, born LA, father born LA, mother born TX; Webb P., son, white male, born Mar. 1896, age 4, single, born LA, father born LA, mother born TX.

73. Ibid., 1910 Webster Parish, Ward 2, ED115, Sheet 2B, dwelling/family 36, Braley, James M., head, male, white, age 61, married once at age 24, born LA, father born Germany, mother born LA; Amanda M., wife, female, white, age 50, married once at age 22<?>, born TX, father born LA, mother born MS; Jess, son, male, white, age 20, single, born LA, father born LA, mother born TX; Pratt, son, male, white, age 14, single, born LA, father born LA, mother born TX.

74. Headstone, Age 70 yrs 8 mos 21 days.

75. Social Security Death Index, records her birthdate as 14 Jan 1884.

76. Ibid., ORA COFFEE 14 Jan 1884 Mar 1984 71055 (Minden, Webster, LA) (none specified) 435-68-0933 Louisiana.

77. County/Parish Marriage Book. Unk (I had the original marriage license, but later gave it to Ada's daughter, Billy Katherine (JKC)).

78. Social Security Death Index. WEBB BRALEY 07 Mar 1896 Nov 1964 (Louisiana) (none specified) 439-10-7157 Louisiana.

79. US Federal Census. 1900 Bossier Parish, Ward 4, ED19, Sheet 2A, family/dwelling 25, Blunt, Nelson H., head, born Aug 1863, age 36, married 16 yrs, born LA, father born IL <sic>, mother born AR; Etta, wife, born Aug. 1866, age 33, married 16 yrs, mother of 7, 7 living, born LA, father born AL, mother born MS; Burl, son, born Aug. 1884, age 15, born LA, parents born LA; Lonny, son, born Bef. 1886, age 14, born LA, parents born LA; Exie, dau., born 1888, age 11, born LA, parents born LA; John, son, born Jul. 1891, age 8, born LA, parents born LA; Tom, son, born Mar 1890, age 7, born LA, parents born LA; Shelby, son, born Jul 1896, age 3, born LA, parents born LA; Jessie, dau., born Jul. 1899 age 11/12, born LA, parents born LA.

80. Ibid., 1910 Webster Parish, Ward 2, ED115, Sheet 17A, dwelling 330, family 334, Blunt, Hugh N., head, male, white, age 46, married once, at age 26, born TX, parents born MS; Labicey E., wife, age 42<?>, married once, 10 years, mother of 7, 7 living, born LA, father born AL, mother born MS; James B., age 25, single, born LA, father born TX, mother born LA; Lonnie, son, age 24, single, born LA, father born TX, mother born LA; Leucay, dau., age 20, single, born LA, father born TX, mother born LA; John N., son, age 18, single, born LA, father born TX, mother born LA; Thomas O., son, age 17, single, born LA, father born TX, mother born LA; Shelby B., son, age 13, single, born LA, father born TX, mother born LA; Jemme M., dau., age 10, born LA, father born TX, mother born LA.

81. Ibid., 1920 Lafayette Co., AR, Roan Twp, ED120, sheet 6A, farm, Blunt, Nelson H, head, age 52, born TX, father born LA, mother born MS; Etta L., wife, age 52, born LA, father born AL, mother born MS; Luexa <sic>, dau, age 28, single, born LA, father born LA, mother born TX <sic>; Sandlin, Robert F., son in law, age 25, born LA, parents born LA, Sandlin, Jessie M., dau. (of Nelson), age 18, married, born LA, father born TX, mother born LA.

82. Ibid., 1930 Lafayette Co., Roane Twp., ED 13, Sheet 2A, dwelling 27, family 29; Blunt, Hugh N., head, age 66, married at 19, born TX, parents born AR; Etta L., wife, age 64, married at 18, born LA, father born AL, mother born MS; Sanderlin <sic> Jesse M., dau., age 30, widow, born LA, father born TX, mother born LA; Sanderlin, John R., grandson, age 9, born AR, parents born LA; Sanderlin, Max A., grandson, age 9, born AR, parents born LA; Margene E., g-dau., age 7, born AR, parents born LA.

83. Etta Leonard Blunt, Etta Leonard Blunt Family Bible, "Burl Blunt was bornd August 25 1884".

84. Ibid., "Lonnie Blunt borned February 10 1886".

85. Social Security Death Index. WILLIAM BLUNT 10 Feb 1886 Dec 1975 71826 (Bradley, Lafayette, AR) (none specified) 431-70-0728 Arkansas.

86. Etta Leonard Blunt, Etta Leonard Blunt Family Bible, "Exa Blunt borned August 6 1888".

87. Ibid., There are two entries for Exia's death. One reports that her death was on March 13, 1923 while the other reports that he death was on March 14, 1923. The Arkansas Death Record Index shows her date of death as March 10, 1923.

88. Ibid., "John Blunt borned July 27 1891".

89. Ibid., "John Blunt died October 12 1917".

90. Ibid., "Thomas Blunt borned March 20 1893." His headstone indicates that Thomas was born Mar. 30.

91. Social Security Death Index. THOMAS BLUNT 20 Mar 1893 Jun 1978 71075 (Springhill, Webster, LA) (none specified) 465-03-8827 Texas. Note: Headstone indicates that Thomas died 27 Jun 1977.

92. Etta Leonard Blunt, Etta Leonard Blunt Family Bible, "Shell Blunt borned July 31 1896".

Descendants of Nelson BLUNT

Jan 26, 2006

93. Ibid., "died July 18, 1936".
94. Ibid., "Jessie Blunt borned July 13 1899".
95. US Federal Census. 1930 Miller Co., Sulphur Twp., ED21, sheet 12A, dwelling/family 155, Blount, John W., head, owns, age 75, widower, married at age 26, born AR, parents born MS; farmer, Gandy, Nora, daughter, age 32, widowed, married at age 16, born AR, father born AR, mother born MS; Gandy, Marie, dau., age 15, born AR, parents born AR; Gandy, Louise, dau., age 10, born LA, parents born AR.
96. Ibid., 1880 Miller Co., AR, p178B, dwelling 176, family 180, Blunt, John, age 25, farm lab., born LA, parents born GA; Arty, age 17, wife, born AR, father born GA., mother born SC; Ellit, Marylin, [unk. relationship; looks like orphan], age 13, female, born LA.; Elliot, Catherin, [unk relationship; looks like orphan], age 10, female, born LA.
97. Ibid., 1900 Miller Co., Sulphur Twp., ED126, Sheet 18A, dwelling 294, family 306; Blunt, John W., head, born Jan 1858, age 45, married 21 yrs, born AR, parents born UNK; Lee I. A. <sic>, wife, born Jul 1862, age 37, married 21 yrs, mother of 11, 10 living, born AR, parents born AL; John N., son, born Sept. 1852, age 17, born AR, parents born AR; Entie <sic> V., dau., born Feb. 1884, age 16, born AR, parents born AR; Elsie G., dau., born Oct. 1885, age 14, born AR, parents born AR; Terressa L., dau., born Jan 1889, age 11, born AR, parents born AR; Riley <sic> V., dau., born May 1890, age 10, born AR, parents born AR; Silber B., dau., born Dec. 1891, age 8, born AR, parents born AR; Goldburg, son, born Dec. 1801, age 8, born AR, parents born AR; Joseph A., son, born Apr 1893, age 6, born AR, parents born AR; Nora Lee, dau., born Jul 1897, age 2, born AR, parents born AR.
98. Ibid., 1910 Miller Co., Sulphur Twp., ED73, Sheet 1A, dwelling/family 4, Blunt, John W., head, age 55, married 31 yrs, born AR, parents born AR; Lela A., wife, age 47, married 31 yrs., mother of 11, 9 living, born AR, parents born AR; Elsie G., dau., age 24, single, born AR, parents born AR; Wesley J., son, age 18, single, born AR, parents born AR; Joseph A., son, age 16, born AR, parents born AR; Nora Lee, dau., age 14<?>, born AR, parents born AR.
99. JLyndall Mayes (lmayes1@san.rr.com) via Jacqueline Josey Helfrich (jacquel384@aol.com), Jared Davis Descendants (Unpublished).
100. Social Security Death Index. JOHN BLUNT 30 Sep 1882 Jun 1977 75501 (Texarkana, Bowie, TX) (none specified) 457-16-9646 Texas.
101. Charlotte Greene Holloway, 30355 Hwy 125N, Henderson, TN 38340, The Greene Family Research Papers (Unpublished). Included with family group report is a copy of bond, marriage affidavit, marriage license and certificate of marriage.
102. US Federal Census. Enumerated as hired girl in household of Mary James on sheet 8A, ED74, Dwelling 134, Family 137.
103. Social Security Death Index. ANNIE BLUNT 28 Dec 1891 Feb 1972 71166 (Shreveport, Caddo, LA) (none specified) 439-48-2673 LA.
104. Cemetery, Forest Park Cemetery.
105. Headstone. Woodmen of the World headstone, Rush Springs Cemetery, Grady Co., OK.
106. US Federal Census. 1910 Grady Co., Cross Twp., ED102, Sheet 2B, dwelling/family 30, Cotton, W. S., head, male, white, age 56, widower, born WV, father born England, mother born OH, farmer; Leslie, son, male, white, age 20, single, born TX, father born WV, mother born OH; Guy, son, age 18, born WV, father born WV, mother born OH; Willie, dau., age 16, born WV, father born WV, mother born OH; Blunt, Alice, dau., age 24, widow, born WV, father born WV, mother born OH; Blunt, Gladys, neice <sic>, age 5, born OK, father born LA, mother born WV; Blunt, Alma, neice <sic>, age 2, born OK, father born LA, mother born WV.
107. Frances Blunt Robards Murphey, Frances Blunt Robards Murphey Family Bible, "Gladys Thelma Blount was borned Dec. 17th 1904".
108. Social Security Death Index. GLADYS WALKER 21 Dec 1904 Oct 1982 74462 (Stigler, Haskell, OK) 74462 (Stigler, Haskell, OK) 442-22-8267 Oklahoma.
109. Frances Blunt Robards Murphey, Frances Blunt Robards Murphey Family Bible, "Alma May Blunt was born Jan 1 1908".
110. Social Security Death Index. ALMA SPURLOCK 01 Jan 1908 Nov 1981 73120 (Oklahoma City, Oklahoma, OK) (none specified) 446-24-6422 Oklahoma.
111. Frances Blunt Robards Murphey, Frances Blunt Robards Murphey Family Bible, "Alpha Addiline Henry was borned August 29 1896".
112. US Federal Census. 1910 Grady Co., Rush Springs, ED105, Sheet 11B, dwelling 143, family 151, Barksdale, Louis B. <sic>, head, male, white, age 55, married twice, 4 yrs., born MS, parents born MS, carpenter; Millie O. <sic>, wife, female, white, age 32, married twice, 4 yrs, mother of 1, 1 living, born LA, father born AR, mother born LA; Henry, Addis <sic>, step-dau., female, white, age 13, single, born LA, father born AR, mother born LA.
113. Federal Census. 1920 Grady Co., Rush Springs Town, ED185, Sheet 8B, dwelling/family 168, L. B. <sic> Barksdale, head, male, white, age 68, married, born MS, father born NC, mother born AL, school teacher; Millie, wife, female, white, age 41, married, born LA, parents born LA; Helen, dau., female, white, age 9, single, born OK, father born MS, mother born LA.
114. Social Security Death Index. HELEN ANDERSON 13 Oct 1911 Sep 1976 93420 (Arroyo Grande, San Luis Obispo, CA) (none specified) 553-42-3059 California.
115. California Death Index. ANDERSON HELEN A born 10/13/1911 Sex F Born OKLAHOMA Died SAN LUIS OBISPO Date 09/22/1976.
116. US Federal Census. 1930 San Luis Obispo, San Luis Obispo, ED23, Sheet 14A, 2443 Broad, dwelling/family 200, Caudill, Lulu, head, owns, \$6000, white female, age 48, widow, born LA, parents born LA; Clayton, James, son, age 17, born OK, father born TX, mother born LA; Claytoin, Winifred, dau., age 15, born OK, father born TX, mother born LA; Minnie

Descendants of Nelson BLUNT

Jan 26, 2006

Bell, dau., age 12, born OK, father born TX, mother born LA.

117. Ibid., 1920 Los Angeles, San Jose Twp. ED594, p9B and 10A, dwelling/family 60 (515 S11 or S113th?); Clayton, William F., head, owns home, age 45, born TX, father born GA, mother born MS, occupation laborer; Clayton, Roxy L., wife, age 38, born LA, parents born LA; Laura F., dau., age 14, born OK, father born TX, mother born LA; Stella P., dau., age 12, born OK, father born TX, mother born LA; "E." "B.", dau., age 10, born OK, father born TX, mother born LA; James T., son, age 7, born OK, father born TX, mother born LA; Winnie A., dau., age 5, born OK, father born TX, mother born LA; Minnie B., dau., age 2, born OK, father born TX, mother born LA.

118. Frances Blunt Robards Murphey, Frances Blunt Robards Murphey Family Bible, "Laura Prince Clayton was born July 29, 1905".

119. California Death Index. GILL LAURA J 07/29/1905 BLUNT CLAYTON F OKLAHOMA SAN LUIS OBISPO 04/04/1986 549-03-4565 80 yrs.

120. Frances Blunt Robards Murphey, Frances Blunt Robards Murphey Family Bible, "Stella Pearl Clayton was born Jan 27 1907".

121. California Death Index. TRACY PEARL E FEMALE DOB: 27 Jan 1907 DOD: 23 Feb 1973 POB: OKLAHOMA POD: LOS ANGELES SSNL 549033452.

122. Frances Blunt Robards Murphey, Frances Blunt Robards Murphey Family Bible, "A. B. Clayton was born Dec 4 -1908".

123. US Federal Census. 1930 Los Angeles Co., Pomona, ED1461, Sheet 2A, 239 E. Fourth St., dwelling 38, family 50, Edwards, Franklin, head, owns, \$6000, male, white, age 77, married at 25, born OH, father born MA, mother born US; Sarah L., wife, age 70, married at 21, born IL, father born NH, mother born England; Straenor, Eva L., roomer, age 52, single, born IL, father born PA, mother born IL, Clayton, Beatrice E., roomer, age 21, single, born OK, father born TX, mother born LA, drug clerk in retail sales.

124. Frances Blunt Robards Murphey, Frances Blunt Robards Murphey Family Bible. "William Franklin Clayton was born Sept <illegible>".

125. California Death Index. CLAYTON JAMES T DOD: 05/27/1912 Mother's Maiden Name: BLUNT Sex: M POB: OKLAHOMA POD: SAN LUIS OBISPO DOD: 08/14/1969 SSN: 568-14-9889 Age: 57 yrs.

126. Social Security Death Index. WINIFRED A ROOT 19 Sep 1918 10 Dec 1993 93442 (Morro Bay, San Luis Obispo, CA) (none specified) 537-14-4810 Washington.

127. California Death Index. MCKEE MINNA CLAYTON 09/14/1917 BLUNT CLAYTON F OKLAHOMA LOS ANGELES(19) 08/22/1991 545-10-2279 73 yrs.

128. Rootsweb.

129. US Federal Census. 1930 Grady Co., Rush Springs Town, ED27, Sheet 4A, dwelling 96, family 101, Blunt, James B., head, owns, \$2500, male, white, 47, married at age 28, no, yet, born LA, father born AR, mother born LA; Isabell, wife, age 37, married at 18, born OK, father born IL, mother born MO; Hazel, daughter, age 16, single, born OK, father born LA, mother born OK; Cliff, son, age 14, born OK, father born LA, mother born OK; Dee Allva, dau., age 1, born OK, father born LA, mother born OK.

130. Texas Department of Health. Texas Death Index, 1964-1998. [database on-line] Provo, UT: Ancestry.com, 2000-. Original electronic data from: Texas Department of Health. Texas Death Indexes, 1964-1998. Austin, TX. Texas Department of Health. State Vital Statistics Unit, 19xx-. Blunt Isabelle Allison 05-12-1967 CHEROKEE F WIDOWED.

131. Social Security Death Index. MYRTLE MORRIS 25 Jan 1912 10 May 1999 73112 (Oklahoma City, Oklahoma, OK) (none specified) 442-22-0233 Oklahoma.

132. Ibid., CLIFFORD BLUNT SSN 441-28-8227 Residence: 75601 Longview, Gregg, TX Born 23 Jul 1916 Last Benefit: Died 26 Apr 1997 Issued: OK (Before 1951).

133. Texas Death Records Index, Blunt Clifford Edward 04-26-1997 GREGG M.

134. US Federal Census. 1920 Grady Co., Cross Twp., ED174, p5B, farm family 90; Carson, William H., head, age 50, born AR, parents born GA; Nova A., wife, age 34, born LA, parents born LA; Blunt, James, father-in-law, age 68, widower, born AR, father born LA, mother born MS.

135. Ibid., 1930, Grady Co., Cross Twp., ED14, Sheet 8A, dwelling 154, family 158; Carson, William H., head, owns, age 58, married age 35, born AR, parents born GA; Nova A., wife, age 44, married at age 21, born LA, parents born LA.

136. Ibid., 1930 Cochise Co., Pct 3, Warren, ED69, Sheet 8B, 225 Haggard St., dwelling 131, family 123, Blunt, Pierce, head, owns, \$2000, age 40, married at age not given, born OK, parents born OK, laundry delivery man; Beulah A, wife, age 28, married at age 22, born MO, parents born MO; James B., son, age 3, born AZ, father born OK, mother born MO.

137. Texas Death Records Index, Blunt Beulah Agnes 01-09-1987 TARRANT F.

138. Birth Certificate, State Index 65, Logal Registrar No. 54.

139. US Federal Census. 1920 Grady Co., Rush Springs Twp, ED187, p6A, farm dwelling 110, family 116; Blunt, Albert B., head, age 28, born TX, father born AR, mother born LA; Lena, wife, age 23, born AR, parents born GA; Lolabell, dau., age 7, born AR, father born TN, mother born AR.

140. Social Security Death Index. ARTHUR BLUNT SSN 527-05-6940 Residence: 85635 Huachuca City, Cochise, AZ Born 27 Jan 1920 Last Benefit: Died 25 Mar 1997 Issued: AR (Before 1951).

141. US Federal Census. 1920 Grady Co., OK, Rush Springs Twp, ED187, Sheet 9A, Farm 159, Family 166; Buford, Walter, head, rents, male, white, age 23, married, born MO, father born MI, mother born MO; Anna, wife, age 26, born TX, father born LA, mother born MI; Elmo, son, age 5, born OK, parents born US.

142. Ibid., 1930 Scott Co., Lewis Twp., ED22, sheet 12A, dwelling 237, family 238, Buford, Walter H., head, rents, age 42, married at age 23, born MO, father born KY, mother born MO, farmer, Anna Alpha, wife, age 36, married at age 27, born TX, father born AR, mother born LA; Elmo Carrol, son, age 15, born OK, father born MO, mother born TX; William Delbert, son,

Descendants of Nelson BLUNT

Jan 26, 2006

age 6, born OK, father born MO, mother born TX; Nova Laffira, dau., age 4 6/12, born AR, father born MO, mother born TX; Stella May, dau., age 1 2/12, born AR, father born MO, mother born TX.

143. The Lawton Constitution and Morning Press (Obituary), May 2, 1977.

144. Ibid., p6, December 24, 1959.

145. US Federal Census. 1930 Bossier Parish, Plain Dealing, ED10, Sheet 8A, Palmetto St., dwelling 106, family 176, Castle, Alpha, head, owns, \$2000, female, white, age 54, widow, born LA, parents born LA; Milo, son, age 26, single, born LA, parents born LA, occupation is presser; Hugh, son, age 22, single, born LA, parents born LA, occupation is presser; Alfred, son, age 16, born LA, parents born LA.

146. Ibid., 1920 Bossier Parish, Ward 4, ED5, Sheet 4B, Farm 69, Family 73, Castle, Franklin, head, white male, age 74, married, born OH, father born NY, mother born OH; Alpha, wife, white female, age 44, married, born LA, parents born LA; Delvin, son, age 18, single, born LA, father born OH, mother born LA; Milo B., son, age 15, single, born LA, father born OH, mother born LA; Blanch, daughter, age 12, born LA, father born OH, mother born LA; Hugh, son, age 12, born LA, father born OH, mother born LA; Ella R., dau., age 8, born LA, father born OH, mother born LA; Alfred, son, age 6, born LA, father born OH, mother born LA.

147. Social Security Death Index. GLADYS M DEMOSS 02 Apr 1909 03 Jun 1989 71064 (Plain Dealing, Bossier, LA) (none specified) 434-92-1213 Louisiana.

148. US Federal Census. 1920 Bossier Parish, Ward 4, ED26, sheet 6B, farm 114, family 118; Garrett, Thomas P., head, age 36, born LA, parents born LA, occupation was cattle inspector at a dipping station; Sophia A., wife, age 34, born LA, parents born LA.

149. National Archives and Records Administration. U.S. World War II Army Enlistment Records, 1938-1946. 1920 Ashley Co., Marie Saline Township, ED11, sheet 5A, farm 81, family 82, Johnson, Fulton, head, rents, age 25, married, born LA, father born AR, mother born LA; Cleo, wife, age 20, born AR, father born AR, mother born MS; Elvie, dau., age 3 mos., born AR, father born LA, mother born AR.

150. US Federal Census. 1930 Ashley Co., Egypt Twp., ED10, Sheet 6B, West Road, dwelling/family 116, Johnson, Fulton, head, rents, age 37, married at 21, born LA, parents born LA, tenant farmer; Cleo, wife, age 30, married at 16, born AR, father born AR, mother born MO; Alton, son, age 7, born AR, father born LA, mother born AR; Lavern, dau., age 4 11/12, born AR, father born LA, mother born AR; Dewain, son, age 1 yr., 11 mos., born AR, father born LA, mother born AR.

151. Cemetery.

152. US Federal Census. 1910, Hempstead Co., AR, p1A, ED 78, Garland Twp., De Ann Village, visitation no. 3, family no. 3; Coffee, A. Lillbern [sic]; head, age 37, m 3 times, 1 year this marriage; born TX, father born TN, mother born TX; Ora E., wife, age 26, married once, born LA, father and mother born LA; Ora W., dau, age 17, single, born AR, father born TX, mother born AR; Carl G., son, age 14, born AR, father born TX, mother born AR; John T., son, age 10, born AR, father born TX, mother born AR; Ruby M., dau, age 7, born AR, father born TX, mother born AR; Frank H., son, 1/12, born AR, father born TX, mother born LA.

153. Ibid., 1920, Webster Parish, Sheet 25A, SD No. 123, ED No. 136, Ward 4, 12 Feb. 1920, Family 1, Coffee, Albert L., head, age 47, born LA, mother and father born LA, general farming; Ora, wife, age 37, born TX, father and mother born AR; Ruby, daughter, age 18, born AR, father born LA, mother born TX; Hurley, son, age 8, born AR, father born LA, mother born TX; Harry, son, age 7, born AR, father born LA, mother born TX; Grady, son, age 4, born AR, father born LA, mother born TX; James, son, age 23/12, born AR, father born LA, mother born TX.

154. Ibid., 1930, Webster Parish, ED60-14, Sheet 28B, Minden City, Pine Street, line 75, dwelling 664, family 699; Coffee, A. Lilburn, head, home owned, \$5000, Radio Set, male, white, age 47, married at age 20, born TX, father born AR, mother born TX, occupation Timber Est.; Ora, wife, age 46, married at age 25, born LA, parents born LA; Frank H., son, age 20, single, born AR, father born TX, mother born LA; Harry, son, age 17, born AR, father born TX, mother born LA; James, son, age 14, born AR, father born TX, mother born LA; Grady, son, age 12, born AR, father born TX, mother born LA; Myra Lee, dau., age 8, born LA, father born TX, mother born LA.

155. WW1 Civilian Draft Registration.

156. Bureau of Land Management - General Land Office Records. Patent No. 711184, dated Oct. 6, 1919.

157. Death Certificate, State File No. 7 239. Albert Lilburn Coffee died March 26, 1960 at 523 Pine St., Minden, Webster Parish, LA. Cause of death attributed to "acute heart failure due to mitral valvular disease and previous decompensation."

158. County/Parish Marriage Book, 15, p487. cert. no. 2032, Witnessed by Kathryn L. Samuel, J. H. Maxey and Mrs. C. J. Carter.

159. Marriage License. Caddo Parish, LA - Obtained 22 May 1946; married by J. F. McInnis, witnesses Mrs. C. E. Jacobs, Mr. C. E. Jacobs, Robert M. Leigh. Recorded 5 July 1946.

160. County/Parish Marriage Book, File No. 058931 - Frank, age 66, Shannon, age 41.

161. Texas Death Records Index, Coffee Frank H 09-04-1976 MARION M.

162. Social Security Death Index. FRANK COFFEE born 8 Mar 1910, died Sep 1976 at 75630 (Avinger, Cass, TX), no location given for last benefit. His SSAN was 575-03-1416 issued in Hawaii, before 1951.

163. Texas Death Records Index, Rea Myra Lee 10-27-1986 SMITH F.

164. Headstone. (Double Stone): Braley Father Dawson Monroe Braley Dec. 22, 1885 Oct. 10, 1954
He's Safe at Home

Mother Ada Cynthia Braley Nov. 25, 1885 Mar. 20, 1943 She's Safe at Home.

165. US Federal Census. 1910 Webster Parish, Ward 2, ED115, Sheet 51A, dwelling 123, family 124, Braley, Dawson M., head, male, white, age 24, married once, born LA, parents born LA, farmer; Ada C., wife, female, white, age 24, married 1, mother of one, one living, born LA, father born GA, mother born LA; James E., son, male, white, age 5 mos., born LA,

Descendants of Nelson BLUNT

Jan 26, 2006

parents born LA.

166. Ibid., 1920 Webster Parish; SD123, ED132, p12B, 20 Mar 1920; Braily (sic), D. M., head, age 34; Ada, wife, age 34; Elton, son, age 10.

167. Ibid., 1930, Webster Parish, ED60-7, Ward 2, Sheet 1A, Sarepta-Plain Dealing, dwelling/family 4; Braley, Dorsey, head, owns home, age 44, married at age 32, born LA, parents born LA; Edna <sic>, wife, age 44, married at age 28, born LA, parents born LA; Elton, son, age 20, single, born LA, parents born LA; Shelby R., son, age 10, born LA, parents born LA.

168. Social Security Death Index. JAMES BRALEY 09 Dec 1909 24 Sep 1974 71201 (Monroe, Ouachita, LA) (none specified) 492-10-8091 Missouri.

169. Civil Records. p788

Succession Book 448, Webster Parish, LA 1975.

170. Letter, from Yvonne Yeager Braley.

171. Headstone, Louisiana WW1 PVT Co A, 156 Inf.

172. US Federal Census. 1930, Webster Parish, ED6, Ward 2, Springhill-Sykes Ferry Road, dwelling 76, family 78; Braley, Frank J., head, owns home, age 41, married at 30, born LA, parents born LA; Lola, wife, age 29, married at 19, born LA, parents born LA; Francis, dau., age 9, born LA, parents born LA; James, son, age 8, born LA, parents born LA; Lilburn, son, age 4 4/12, born LA, parents born LA; Amanda, mother, age 69, widowed, married at age 22, born TX, father born LA, mother born MS; Parkerson, Frank, nephew, age 17, born LA, father born AR, mother born LA.

173. Social Security Death Index. LOLA BRALEY 26 Apr 1901 Sep 1970 71075 (Springhill, Webster, LA) (none specified) 434-18-6308 Louisiana.

174. Ibid., JAMES BRALEY 18 Mar 1922 29 Dec 1992 71119 (Shreveport, Caddo, LA) (none specified) 438-26-9967 Louisiana.

175. US Federal Census. 1930, Webster Parish, ED60-7, Ward 2, Sheet 1B, dwelling/family 13, Braley, Jessie, head, owns home, age 40, married age 25, born LA, parents born LA; May, wife, age 31, married at age 16, born LA, parents born LA; Eunice, dau., age 14, born LA, parents born LA; Ruby, age 13, born LA, parents born LA; Hazel, dau., age 10, born LA, parents born LA.

176. Social Security Death Index. MAE BRALEY 01 Sep 1898 17 Apr 1991 (not specified) (none specified) 435-13-8200 Louisiana.

177. Ibid., EUNICE KILGORE 03 Oct 1915 Jun 1980 71064 (Plain Dealing, Bossier, LA) 71075 (Springhill, Webster, LA) 437-36-2510 Louisiana.

178. US Federal Census. 1930, Webster Parish, ED60-6, Ward 2, Sheet 7B, Springhill-Sykes Ferry Road, dwelling 94, family 97; Braley, Webb P., head, owns home, age 34, married at age 21, born LA, parents born LA; Ester, wife, age 34, married at age 21, born LA, parents born LA; Webb P., son, age 11, born LA, parents born LA; Julia Orie, dau., age 10, born LA, parents born LA; Benita, dau., age 8, born LA, parents born LA; Jessie L., dau., age 6, born LA, parents born LA; Beth, dau., age 3, born LA, parents born LA.

179. Social Security Death Index. WEBB BRALEY 10 Apr 1918 Feb 1977 (not specified) 71701 (Camden, Ouachita, AR) 439-03-1550 Louisiana.

180. County/Parish Marriage Book. EE, p308

Jessie Lee Braley to Wilbert Sims; W.A. Sims and J. T. Harrison, Jr., surety, T. G. Maloch, JP.

181. Letter from Exie Marie Blunt (6503 Highway 53, Taylor, AR 71861) to Jack K. Coffee, May 2005; held by Jack K. Coffee (110 Lydia Road, St. Joseph, LA 71366).

182. US Federal Census. 1920, Lafayette Co., AR, Roan Twp., ED120, sheet 13B, line 67, farm, Blunt, Burl, head, malw, white, age 35, born LA, parents born LA; Cynthia, wife, age 37, born LA, parents born LA; Harry, son, age 2, born Arkansas, parents born LA; Gladys, dau., age 1 4/12, born AR, parents born LA.

183. Ibid., 1930 Lafayette Co., Roane Twp., ED13, Sheet 12A, dwelling 271, family 281, Blunt, Burn, head, age 38, married at 21, born LA, parents born LA; Cynthia, wife, age 37, married at 30, born LA, parents born LA; Harry, son, age 13, born LA, parents born LA; Gladys, dau., age 11, born AR, parents born LA; John, son, age 8, born AR, parents born LA; Mamie, dau., age 7, born AR, parents born LA; Maud, dau., age 5, born AR, parents born LA; Exie, dau., age 4 1/12, born AR, parents born LA; Ruby, dau., age 2 3/12, born AR, parents born LA.

184. Etta Leonard Blunt, Etta Leonard Blunt Family Bible. Under a page heading that reads "Burl & Cintha Blunt children" is "Harry Burton Blunt borned October the 15 1916".

185. Ibid., Under a page heading that reads "Burl & Cintha Blunt children" is "Gladys Blunt was borned July 22 1918".

186. Ibid., Under a page heading that reads "Burl & Cintha Blunt children" is "John Blunt borned January 26 1920".

187. Letter, Exie Marie Blunt to Jack K. Coffee, May 2005. Died in a sawmill accident in Texas in 1949 or 1950. Buried around Conroe, Texas. He served in the 101st Air Borne <sic> Division during WWII & was one of the "Battered Bastards of Bastogne Belgium" during the "Battle of the Bulge." Ironical that he survived that & was killed in an accident at home.

188. Etta Leonard Blunt, Etta Leonard Blunt Family Bible. Under a page heading that reads "Burl & Cintha Blunt children" is "Ruby Louise Blunt was borned March 26, 1920".

189. Ibid., "William Burl Blunt was borned July 8 1920".

190. Ibid., Under a page heading that reads "Burl & Cintha Blunt children" is "Mamie Blunt borned May 15, 1922".

191. Ibid., There is another entry in the Bible that reads "Marie Blunt June 12 1924". No indication if this is a birth, death or other entry. Under a page heading that reads "Burl & Cintha Blunt children" is another entry that reads "Exa Marie, March 28, 1924".

192. Ibid., Under a page heading that reads "Burl & Cintha Blunt children" is "Maud Blunt borned June 27 1924".

193. Social Security Death Index. MAUDE WALLACE 27 Jun 1924 02 Oct 1999 77340 (Huntsville, Walker, TX) (none

Descendants of Nelson BLUNT

Jan 26, 2006

specified) 456-06-4213 Texas.

194. US Federal Census. 1920, Lafayette Co., AR, Roan Twp., Sheet 14B, farm, Blount, William L., head, age 33, married, born LA, father born TX, mother born LA; Ida M., wife, age 23, born AR, parents born AR.

195. Ibid., 1930 Lafayette Co., Roane Twp, ED12, Sheet 21A, Dwelling/Family 563, Blunt, Lonnie, head, owns, male, age 44, married at 32, born LA, parents born LA; Idamay, wife, age 33, married at 21, born AR, parents born AR; Boyer, son, age 8, born AR, parents born AR.

196. Social Security Death Index. IDA BLUNT 17 Dec 1896 May 1975 71826 (Bradley, Lafayette, AR) (none specified) 431-72-4781 Arkansas.

197. Etta Leonard Blunt, Etta Leonard Blunt Family Bible. Under a page heading that reads "Burl & Cintha Blunt children" is "Henry Boyer Blunt borned August 11 1920".

198. US Federal Census. 1920, Webster Parish, Sheet 1B, Ward 2, Springhill Town, 24 Jan 1920, Main Street, west side, dwelling 18, family 19; Blunt, Thomas, head, age 26, form LA, parents born LA; Lulama [sic], wife, age 23, born AR, father born MS, mother born AR; Tommie L., son [sic] (daughter), age 4, born LA, father born LA, mother born AR.

199. National Archives and Records Administration. U.S. World War II Army Enlistment Records, 1938-1946. 1930 Bexar Co., San Antonio City, ED129, Sheet 38A, 1210 New Braunesfeld, dwelling 296, family 356, Blunt, Tom O., head, rents, \$30, male, white, age 36, married at age 21, born TX, parents born TX, clerk at meat and grocery store; Lillie <sic>, wife, female, white, age 33, married once, age 19, born TX, parents born TX, salesman in dry goods store; Tomy <sic>, dau., female, white, age 14, single, born TX, parents born TX.

200. Social Security Death Index. LULA BLUNT 02 Jul 1896 Sep 1983 71072 (Shongaloo, Webster, LA) (none specified) 436-08-7255 Louisiana.

201. Etta Leonard Blunt, Etta Leonard Blunt Family Bible, "Tom and Loula Mae girl Tommie Blunt January 6".

202. Social Security Death Index. TOMMIE B OBIER 06 Jan 1916 18 Nov 1997 (V) 71072 (Shongaloo, Webster, LA) (none specified) 458-36-7836 Texas.

203. US Federal Census. 1930 Lafayette Co., Roane Twp., ED13, Sheet 12A-B, dwelling 273, family 282, Blunt, Shell, head, age 35, married at 28, born LA, father born TX, mother born LA; Blunt, Maggie, wife, age 23, married at 17, born AR, parents born AR; Gerlene <sic> dau., age 2 8/12, born AR, parents born AR.

204. Ibid.

205. Etta Leonard Blunt, Etta Leonard Blunt Family Bible, "J. R. Sandlin was borned July 30 1918".

206. Social Security Death Index. JOHN SANDLIN 30 Jul 1918 Mar 1959 (not specified) (none specified) 432-01-9407 Arkansas.

207. Etta Leonard Blunt, Etta Leonard Blunt Family Bible, "Max Sandlin was borned September 16 1920".

208. Social Security Death Index. MAX SANDLIN 16 Sep 1920 Mar 1981 (not specified) 75551 (Atlanta, Cass, TX) 430-10-8128 Arkansas.

209. Etta Leonard Blunt, Etta Leonard Blunt Family Bible, "Margene Sandlin was borned August 28 1922".

210. US Federal Census. 1930 Caddo Parish, Vivian, ED4, Sheet 12A, Bird St., dwelling 271, familu 287, Warner, Mattie, head, owns, \$1000, female, white, age 49, widow, married at 18, born AR, parents born AR; Josey, Bill, son, male, white, age 27, single, born LA, father born LA, mother born AR; Josey, Ralph, son, male, white, age 24, single, born AR, father born LA, mother born AR; Roy, son, age 19, single, born TX, father born LA, mother born AR.

211. Ibid., 1910 Caddo Parish, Ward 2, Vivian, ED31, Sheet 15B, dwelling 146, family 257, Josey, Rodey L., head, male, white, age 34, married 1, 10 yrs, born LA, parents born TX; Mattie M., wife, age 29, married 1, 20 yrs., mother of 5, 4 living, born AR, father born LA, mother born AR; Charley W., son, age 8, born LA, father born LA, mother born AR; Ralph, son, age 2, born AR, father born LA, mother born AR; Roy, son, age 1 5/12, born TX, born LA, father born AR; William son, age 6, born LA, father born LA, mother born AR.

212. Social Security Death Index. CHARLES JOSEY 16 Oct 1901 May 1964 (Texas) (none specified) 443-03-5165 Oklahoma.

213. Ibid., RALPH JOSEY 01 Jan 1908 26 Dec 1987 71082 (Vivian, Caddo, LA) (none specified) 433-16-6915 LA.

214. US Federal Census. 1920 Carro Parish, Ward 2, Vivian, ED37, Sheet 14A, dwelling 340, family 247, Warner, Rufus, head, owns, farm, male, white, age 42, born US, parents born US; Marrie N., wife, age 39, born AR, parents born AR; Josey, Charles, step-son, age 17, born LA, father born LA, mother born AR; William, step-son, age 17, born LA, father born LA, mother born AR; Ralph, step-son, age 12, born AR, father born LA, mother born AR; Roy, step-son, age 10, born TX, father born LA, mother born AR.

215. Ibid., 1930 Union Co., Smackover Twp., ED33, Sheet 9B, gravel road, dwelling 209, family 212; John N. Blunt, age 42, married at age 25, born AR, parents born AR, laborer in crude oil (oil field).

216. Ibid., 1920 Miller Co., Sulphur Twp., ED75, Sheet 3A, dwelling 50, family 51, Peak, Eddie L. I., head, male, white, age 36, married, born TX, parents born GA, farmer; Vergie, wife, age 36, born AR, parents born AR; Audie L., son, age 12, born TX, father born TX, mother born AR; Lillie M., dau., age 8, born AR, father born TX, mother born AR; Jewel, son <sic>, male, white, age 6, born AR, father born TX, mother born AR; Trual, son, age 6, born AR, father born TX, mother born AR; Arval, son, age 1 yr. 2? mos., born AR, father born TX, mother born AR.

217. Ibid., 1930 Miller Co., Sulphur Twp., ED22, Sheet 3A, dwelling 42, family 42, Peek, Eddie L., head, owns, age 45, married at 24, born AR, parents born AL; Virgie I., Wife, age 45, married at 23, born AR, father born LA, mother born AR, farmer; Lillie M., dau., 18, single, born AR, parents born AR; Jewel, son, age 16, born AR, parents born AR; Truell, son, age 16, born AR, parents born AR; Arvil, son, age 11, born AR, parents born AR; Essie L., dau., age 8, born AR, parents born AR; Elton L., son, age 7, born AR, parents born AR.

218. Social Security Death Index. AUDIE PEEK 25 Sep 1907 Mar 1983 71834 (Doddridge, Miller, AR) (none specified) 430-05-4649 Arkansas.

Descendants of Nelson BLUNT

Jan 26, 2006

219. Ibid., ELTON PEEK 22 Jan 1923 23 Jun 1993 71047 (Keithville, Caddo, LA) (none specified) 429-26-2679 Arkansas.
220. US Federal Census. 1910 Miller Co., Sulphur Twp., ED74, Sheet 8A, dwelling 133, family 135; Green, James T., head, age 33, married 1, 2 yrs, born GA, parents born GA; Teresa T., wife, age 21, married once, two years, mother of 2, 2 living, born AR, parents born AR; Hubert E., son, age 1 4/12, born AR, father born GA, mother born AR; James J., son, 1/12, born AR, father born GA, mother born AR.
221. Ibid., 1920 Miller Co., Sulphur Twp., ED75, Sheet 6B, farm dwelling 100, family 106; Green, James T., head, age 42, born GA, parents born GA; Tressa G., wife, age 31, born AR, parents born AR; Marshall, son, age 10, born AR, father born GA, mother born AR; Pearl, dau., age 7, born AR, father born GA, mother born AR (the next page of this census, sheet 7A begins with some other family, and the remainder of the Greene children are not found).
222. Federal Census. 1930 Miller Co., Sulphur Twp., ED21, Sheet 10B, dwelling/family 212, Green <sic>, Jim T., head, rents, male, white, age 53, married at age 31, born GA, parents born GA, farmer; Tressie Lee, wife, female, white, age 40, married at age 18, born AR, parents born AR; Opal, dau., female, white, age 14, born AR, father born GA, mother born AR; Royle <sic>, son, male, white, age 10, born AR, father born GA, mother born AR; Myrtle, dau., female, white, age 9, born AR, father born GA, mother born AR; James, son, male, white, age 8, born AR, father born GA, mother born AR; Jr. Boyce <ic>, son, male, white, age 4 yrs., 9 mos., born AR, father born GA, mother born AR.
223. Charles Wesley Bigby, A History of Doddridge, Spring Bank, and the Other Communities of Sulphur Township Arkansas (1992), p187.
224. Charlotte Greene Holloway, 30355 Hwy 125N, Henderson, TN 38340, The Greene Family Research Papers, From Junior Boyce Greene's Family Bible.
225. Ibid.
226. Social Security Death Index. MARSHALL GREENE 15 Feb 1910 15 Dec 1999 38340 (Henderson, Chester, TN) (none specified) 450-14-3377 Texas.
227. Charlotte Greene Holloway, 30355 Hwy 125N, Henderson, TN 38340, The Greene Family Research Papers. E-mail, Jun. 11, 2001
"He was in a nursing home near Longview TX will be buried in Mt. Zion Cemetery Doddridge, Miller Co., Ar this Friday."
228. Social Security Death Index. JUNIOR GREENE 14 Jul 1925 26 Jan 1997 38340 (Henderson, Chester, TN) (none specified) 464-22-0242 Texas.
229. US Federal Census. 1920 Miller Co., AR, Sulphur Twp., ED75, Page 1B, Doddridge-Click<?> Road, dwelling/family 18; Blunt, Wesley Jr., Head, married, 28, born AR, parents born US; Vera E., wife, 21, born Arkansas, parents born GA; Davis, <?> M., boarding, female, white, age 23, born AR, father born GA, mother born AR.
230. Ibid., 1930 Caddo Parish, Ward 9, ED74, Sheet 3A, dwelling 34, family 37; Blunt, Westley J., head, rents, \$7, age 38, married at 24, born AR, parents born AL, carpenter; Vera L., wife, age 36, married at 19, born AR, parents born GA; Percy D., age 7 2/12, born AR, parents born AR;.
231. Social Security Death Index. A BLUNT 24 Dec 1920 02 Jul 1993 73129 (Oklahoma City, Oklahoma, OK) (none specified) 444-14-4884 Oklahoma.
232. Linda D. Hay Lowery, Series of e-mail correspondence from Linda Diane Hay Lowery to this author in 2000 and 2001. In e-mail dated Feb. 18, 2001, Linda wrote that she did not know when or where that A.J. Blunt and "Ninnie" were divorced, but that "their divorce papers are in Coushatta."
233. Ibid., On Feb. 19, 2001 Linda wrote to me that Flora and Harold did not have any children. Flora contracted "cancer" after Linda's mother was born, and Flora could not have additional children.
234. Ibid., Linda wrote on Feb. 18, 2001 that Flora passed away at the LSU Hospital in Shreveport.
235. Ibid., Aletha was the only child of Flora and James Alexander Blunt.
236. Ibid., E-mail Feb. 19, 2001 in which Linda wrote that she possessed a copy of their marriage certificate.
237. Social Security Death Index. ALETHA HAY 06 Jan 1924 02 Nov 1997 78372 (Orange Grove, Jim Wells, TX) (none specified) 439-34-3540 LA.
238. Texas Death Records Index. Hay Aletha Louise 11-02-1997 NUECES F [Note: this record cites Neuces Co., TX as death location while SSDI reports Jim Wells County.
239. US Federal Census. 1910 Caddo Parish, SW Half of Ward 2, ED30, Sheet 7B; Gandy, DeWitt, boarder, male, white, age 16, single, born AR, father born TX, mother born AR, laborer at sawmill.
240. Ibid., 1930 Oklahoma Co., Ward 3, ED102, Sheet 4A, 1134 W. 6th St., dwelling 60, family 89, Walker, Carl C., head, rents \$25/mo, male, white, 21, married at age 21, no, yes, born OK, father born KS. mother born MO; Walker, Gladis <sic>, wife, age 25, married at age 15, no, yes, born OK, father born LA, mother born VA; Williams, Doris, s-dau., age 8, born TX, father born TX, mother born OK.
241. Social Security Death Index. CARL WALKER 08 Sep 1908 31 Mar 1998 74462 (Stigler, Haskell, OK) (none specified) 440-10-8803 Oklahoma.
242. Marie Chappell Rieger, 10314 NE 94th Ave., Vancouver, WA 98662-1528, Personal letters and interview.
243. Social Security Death Index. EDWARD CHAPPELL 19 Feb 1894 Oct 1964 (Washington) (none specified) 554-05-8243 California.
244. California Birth Index. CHAPPELL MILDRED MARIE 01/04/1928 FEMALE HENRY SAN LUIS OBISPO.
245. Ibid., CHAPPELL BEATRICE HELEN 04/17/1932 FEMALE HENRY SAN LUIS OBISPO.
246. US Federal Census. 1930 San Bernardino Co., Ontario City, ED45, Sheet 12B, 329 E. Belmont, dwelling 286, family 287, Anderson, Chas, head, rents, \$20/mo, no, male, white, age 23, married at age 23, no, yes, born CA, parents born CA; Helen, wife, white female, age 18, married at 16, no, yes, born OK, parents born CA; Ladiebelle, dau., age 1 3/12, born OK, parents born CA; Barksdale, Lewis W., father-in-law, age 78, married at age 23, born MS, father born SC, mother born AL;

Descendants of Nelson BLUNT

Jan 26, 2006

Mildred, wife, age 52, married at age 28, born LA, father born AR, mother born LA.

247. California Death Index. ANDERSON CHARLES CHRISTIAN Born 08/10/1906 Mother's Maiden Name: SOLSA Sex M Born CALIFORNIA Died SAN LUIS OBISPO Date 09/08/1985.

248. Social Security Death Index. CHARLES ANDERSON 10 Aug 1906 Sep 1985 93449 (Pismo Beach, San Luis Obispo, CA) (none specified) 554-05-8289 California.

249. California Birth Index. ANDERSON HELEN FRANCES 12/26/1930 FEMALE BARKSDALE SAN BERNARDINO.

250. Ibid., ANDERSON RUTH LAVERNE 04/19/1932 FEMALE BARKSDALE SAN LUIS OBISPO.

251. Ibid., ANDERSON JOANNE 04/06/1934 FEMALE BARKSDALE SAN LUIS OBISPO.

252. Ibid., ANDERSON CHARLES CHRISTIAN 07/26/1935 MALE BARKSDALE SAN LUIS OBISPO.

253. California Death Index. ANDERSON CHARLES CHRISTIAN Born 07/26/1935 Mother's Maiden Name BARKSDALE Father's Name ANDERSON Sex M Born CALIFORNIA Died SAN LUIS OBISPO Death Date 11/08/1958.

254. California Birth Index. ANDERSON MILDRED JOY 01/01/1939 FEMALE BARKSDALE SAN LUIS OBISPO.

255. Ibid., ANDERSON JAMES WILLIAM 01/25/1942 MALE BARKSDALE SAN LUIS OBISPO.

256. California Death Index. ANDERSON JAMES WILLIAM 01/25/1942 BARKSDALE M CALIFORNIA SANTA BARBARA 04/15/1985 558-54-5966 43 yrs.

257. California Birth Index. ANDERSON CLIFFORD WAYNE 10/02/1943 MALE BARKSDALE SAN LUIS OBISPO.

258. US Federal Census. 1930 Los Angeles Co., Pomona, ED1462, Sheet 10B, 595 E 11th St., dwelling 240, family 287, Jones, Jasper E., rents, \$15/mo., white male, age 27, married at 22, born OH, father born US, mother born VA, taxi driver; Laura C., wife, age 24, married at 18, born OK, father born TX, mother born LA, orange packer; Robert E., son, age 3 6/12, born CA, father born OH, mother born OK; Russell W., son, age 2 7/12<?>, born CA, father born OH, mother born OK.

259. California Death Index. JONES JASPER EDWIN 04/09/1902 MOORE M OHIO SHASTA 06/22/1980 570-30-5978 78 yrs.

260. California Birth Index. JONES ROBERT EDWIN 09/30/1926 MALE CLAYTON SAN LUIS OBISPO.

261. California Death Index. JONES ROBERT EDWIN 09/30/1926 CLAYTON M CALIFORNIA LOS ANGELES(19) 01/19/1996 570-30-0212 69 yrs.

262. Social Security Death Index. ROBERT JONES 30 Sep 1926 19 Jan 1996 90601 (Whittier, Los Angeles, CA) (none specified) 570-30-0212 California.

263. California Death Index. JONES WILLIAM RUSSELL 11/13/1927 CLAYTON M CALIFORNIA SHASTA 06/22/1991 572-26-9017 63 yrs.

264. US Federal Census. 1930 Los Angeles, Pomona, ED1467, Sheet 5B, 765 N. Eleanor, dwelling 153, family 156, Tracy, Clyde R., head, owns, \$3000, white male, age 32, married at 30, born CA, parents born MO, occupation is tailor; Pearl E., wife, white female, age 23, married at 21, born OK, father born AR, mother born LA, occupation is clerk in drug store.

265. California Death Index. TRACY CLYDE R MALE DOB: 31 Oct 1898 DOD: 19 Nov 1966 POB: CALIFORNIA POD: LOS ANGELES SSN: 549031210 Mother's Maiden Name: KESSINGE.

266. California Birth Index. CLAYTON JOYCE PEARL 08/11/1939 FEMALE WARNER LOS ANGELES.

267. Ibid., GIST FREDERIC L 02/12/1909 MALE JOHNSON HUMBOLDT.

268. Social Security Death Index. FRED GIST SSN 554-05-8525 Residence: 93105 Santa Barbara, Santa Barbara, CA Born 12 Feb 1909 Last Benefit: Died Aug 1975 Issued: CA (Before 1951).

269. California Birth Index. GIST ANN FAITH 11/01/1936 FEMALE CLAYTON SAN LUIS OBISPO.

270. California Death Index. CORRIGAN ANN FAITH 11/01/1936 CLAYTON GIST F CALIFORNIA SAN LUIS OBISPO 05/08/1987 560-44-9490 50 yrs.

271. California Birth Index. GIST JUDY HOPE 05/11/1941 FEMALE CLAYTON SAN LUIS OBISPO.

272. Ibid., WALLACE WENDY LEE 08/08/1944 FEMALE CLAYTON LOS ANGELES.

273. California Death Index. WOOD HOMER WESTOVER MALE Born: 22 Feb 1920 Died: 12 Aug 1981 POB: ILLINOIS POD: SAN FRANCISCO SSN: 318120687 Mother's Maiden Name: WESTOVER.

274. California Birth Index. WOOD JEFF CLAYTON 07/18/1950 MALE CLAYTON LOS ANGELES.

275. Texas Death Records Index, Morris Verdie Hiram 10-12-1981 WOOD M.

276. Social Security Death Index. JAMES MORRIS 28 Jan 1931 30 Oct 1995 (not specified) (none specified) 440-26-5439 Oklahoma.

277. Texas Death Records Index, Eitelman Robert Eugene 12-21-1986 GREGG M.

278. Dodd, Jordan, Liahona Research, comp. *Texas Marriages, 1856-1900*. Provo, UT: Ancestry.com, 2001. Original data: See extended description for original data sources listed by county. File No. 053305

EITELMAN CLIFFORD S 22 WEAVER KAREN M 19 6/10/1971 CHEROKEE.

279. Texas Births - General Records, EITELMAN KATHY LANELL 10-02-1953 f TRINITY.

280. Texas Marriage Index. File No. 102597

BARNARD FRED M 26 EITELMAN KATHY L 26 5/24/1980.

281. Texas Births - General Records, EITELMAN MARK LYNN 06-01-1955 m GREGG.

282. Texas Marriage Index. File No: 076711

EITELMAN MARK L 19 GOLDEN THERESA A 20 7/12/1974 GREGG.

283. Texas Births - General Records. WILSON THERESA ANN 7-6-1946 f WOOD Mother: MARJORIE THERESA O'ROURKE Father: HAROLD JULIUS WILSON.

284. Ibid., BLUNT PIERCE ALLEN 2-24-1969 m DALLAS.

Descendants of Nelson BLUNT

Jan 26, 2006

285. Social Security Death Index. GEORGE LOWERY 18 Dec 1909 Sep 1985 73750 (Kingfisher, Kingfisher, OK) 73750 (Kingfisher, Kingfisher, OK) 447-05-1486 Oklahoma.
286. County/Parish Marriage Book. File No. 087483
This couple remarried in Bexar Co., TX June 3, 1995; Jim, age 61, Allena, age 59..
287. From newspapers and/or on-line sources, Obituary. Tulsa World, April 30, 1997, pA2
Hubbard, Faith Martha, 56, homemaker, died Tuesday. Services 11 a.m. Thursday, First United Methodist Church. Floral Haven, Broken Arrow.
288. Cemetery, Floral Haven Cemetery.
289. California Birth Index. HUBBARD BRET A 05/25/1968 MALE BLUNT SANTA CLARA.
290. The Lawton Constitution and Morning Press, Dec. 24, 1959, Page 6.
291. California Birth Index. BUFORD ELLEN W 02/28/1957 FEMALE SCHULTZ MERCED.
292. Social Security Death Index. AUBRY SHERRILL 25 Jan 1924 Dec 1981 (not specified) 73541 (Fletcher, Comanche, OK) 446-12-9028 Oklahoma.
293. Texas Births - General Records, LEWIS TINA MARIA 05-06-1957 f ECTOR.
294. Texas Marriage Index. File No. 082851
KITE TERRY D 21 LEWIS TINA M 20 7/29/1977 MIDLAND.
295. Texas Births - General Records, LEWIS EDWARD KEVIN 08-01-1960 m MIDLAND.
296. Texas Marriage Index. File No. 074667
LEWIS EDWARD K 19 BROOME BARBARA R 18 6/20/1980 MIDLAND.
297. US Federal Census. 1930 Bossier Parish, Ward 3, ED11, Sheet 22B, Lake Bottom Road, dwelling 485, family 520, Castle, Delvin, head, rents, white male, age 30, married at 24, born LA, father born AR, mother born AR, farmer; Georgia, wife, age 28, married at 22, born LA, parents born AR; Charles, son, age 6, born LA, parents born LA; W.T., son, age 4, born LA, parents born LA; Lillian, dau., age 1 6/12, born LA, parents born LA.
298. Ibid., 1930 Bossier Parish, Plain Dealing, ED10, Sheet 14B, Perrin <?> St., dwelling 219, family 217, Orr, Oscar, hear, rents, \$10, male, white, age 27, married at 24, born AR, parents born AR, laborer; Blanche, wife, age 24, married at 21, born LA, parents born AR; William F., son, age 2, born LA, father born AR, mother born LA.
299. Texas Births - General Records. MURPHEY LINDA LOU 4-9-1941 f NACOGDOCHES Mother: ODESSA DEMPSEY Father: EDWARD MURPHEY.
300. Ibid., MURPHEY SARAH BETH 04-01-1944 f NACOGDOCHES Mother: ODESSA MAYE DEMPSEY Father: EDWARD MURPHEY.
301. Ibid., MURPHEY KAREN ANN 11-18-1952 f TYLER.
302. Texas Death Records Index, Mays John Elward 07-25-1985 ANDERSON M.
303. Social Security Death Index. JOHN MAYS 13 Nov 1919 Jul 1985 (not specified) 75839 (Elkhart, Anderson, TX) 465-28-9423 Texas.
304. Texas Births - General Records. MAYS JOHN ELWARD JR 08-06-1942 m NACOGDOCHES Mother: ALMA JUANITA MURPHEY Father: JOHN ELWARD MAYS.
305. Ibid., MAYS JAMES RONALD 09-25-1943 m ANDERSON Mother: ALMA JUANITA MURPHEY Father: JOHN ELWARD MAYS.
306. Ibid., MAYS JENNY LYNN 02-12-1948 f ANDERSON Mother: ALMA JUANITA MURPHEY Father: JOHN ELWARD MAYS.
307. Ibid., MAYS JOE DAVID 8-10-1949 m ANDERSON Mother: ALMA JUANITA MURPHEY Father: JOHN EDWARD MAYS (Note father's middle name misspelled).
308. Texas Death Records Index, Mays Cindy Ann 01-06-1987 SMITH F.
309. Texas Births - General Records, MURPHEY KATHY LYNN 3-30-1951 f NACOGDOCHES.
310. Ibid., MURPHEY MERRY COLLEEN 10-7-1952 f NACOGDOCHES.
311. Ibid., MURPHEY JO CAROL 09-28-1955 f BRAZORIA.
312. Ibid., MURPHEY MELISSA 3-4-1961 f HARRISON.
313. Ibid., MURPHEY JOSEPH HUGH III 08-16-1962 m HARRISON.
314. The American Legion and Veterans of Foreign Wars, The Men and Women in World War II from Webster Parish (After WW2). S/Sgt. Frank H. Coffee, son of Mr. and Mrs. A. L. Coffee, Minden, graduate of Minden High. Entered Army Air Corps in 1942, trained in Lubbock, Tex., Denton, Tex., Lamesa Army Flying School and Dalhart, Tex. Served in Amer. Theater. Awarded Victory Medal. Discharged, 1944.
315. Headstone, S/SGT WW2 US ARMY.
316. Texas Births - General Records. BURNS SHANNON 4-1-1935 f COLLIN Mother: LURLA WALL Father: KERMET P. BURNS.
317. The American Legion and Veterans of Foreign Wars, The Men and Women in World War II from Webster Parish. R 1/c Harry D. Coffee, son of Mr. and Mrs. A. L. Coffee, Minden, graduate of Minden High. Entered Coast Guards, 1942, trained at Algiers, La. Served in ETO. Awarded Air Medals and Citations. Discharged in 1945.
318. Texas Marriage Index. File No: 51055 COFFEE HARRY D JR 33 ASPLINT BARBARA 28 4/4/82 220 TARRANT.
319. Ibid., File No. 100261
COFFEE ALBERT L 21 PRYOR SIDNEY A 20 8/22/1971 JEFFERSON.
320. Ibid., File No: 035664
COFFEE JAMES L JR 27 CAMPANELLA DONNA T 26 3/18/1977 HARRIS.
321. Ibid., File No: 026481

Descendants of Nelson BLUNT

Jan 26, 2006

COFFEE JAMES L JR 35 STAFFORD CARLENE 32 3/1/1985 HARRIS.

322. The American Legion and Veterans of Foreign Wars, The Men and Women in World War II from Webster Parish. Capt. Grady L. Coffee, son of Mr. and Mrs. A. L. Coffee, Minden, husband of Martha Easley, graduate of LSU. Entered Army AC, 1941, trained in Midland AAF, Boise, Idaho and Walker Field, Kan. Served in Amer. Theater. Killed in B-29 Crash in Walker Field Kansas.

323. National Archives and Records Administration. U.S. World War II Army Enlistment Records, 1938-1946. Name: Gus E Howell

Birth Year: 1918

Race: White, citizen

Nativity State or Country: Texas

State: Louisiana

County or City: Webster

Enlistment Date: 13 Jun 1944

Enlistment State: Louisiana

Enlistment City: Camp Beauregard

Branch: No branch assignment

Branch Code: No branch assignment

Grade: Private

Grade Code: Private

Term of Enlistment: Enlistment for the duration of the War or other emergency, plus six months, subject to the discretion of the President or otherwise according to law

Component: Selectees (Enlisted Men)

Source: Civil Life

Education: 4 years of high school

Civil Occupation: Well Driller

Marital Status: Married

Height: 00

Weight: 000.

324. The American Legion and Veterans of Foreign Wars, The Men and Women in World War II from Webster Parish. PFC Elton Braley, son of Mr. and Mrs. Dawson Braley, Sarepta, husband of Katie Dear, attended Sarepta High. Entered Army, trained at Camp Beauregard, La. Served in USA. Discharged in 1945.

325. National Archives and Records Administration. U.S. World War II Army Enlistment Records, 1938-1946. Name:

James E Braley

Birth Year: 1909

Race: White, citizen

Nativity State or Country: Louisiana

State: Louisiana

County or City: Ouachita

Enlistment Date: 13 Oct 1942

Enlistment State: Louisiana

Enlistment City: Shreveport

Branch: Air Corps

Branch Code: Air Corps

Grade: Private

Grade Code: Private

Term of Enlistment: Enlistment for the duration of the War or other emergency, plus six months, subject to the discretion of the President or otherwise according to law

Component: Army of the United States - includes the following: Voluntary enlistments effective December 8, 1941 and thereafter; One year enlistments of National Guardsman whose State enlistment expires while in the Federal Service; Officers appointed in the Army of

Source: Civil Life

Education: 4 years of high school

Marital Status: Married

Height: 74

Weight: 218.

326. Social Security Death Index. KATIE BRALEY 09 Apr 1910 Dec 1982 71203 (Monroe, Ouachita, LA) (none specified) 435-10-4209 Louisiana.

327. National Archives and Records Administration. U.S. World War II Army Enlistment Records, 1938-1946. Name:

Shelby R Braley

Birth Year: 1920

Race: White, citizen

Descendants of Nelson BLUNT

Jan 26, 2006

Nativity State or Country: Louisiana
State: Louisiana
County or City: St James

Enlistment Date: 27 Feb 1945
Enlistment State: California
Enlistment City: Fort Macarthur San Pedro
Branch: Air Corps
Branch Code: Air Corps
Grade: Private

Grade Code: Private

Term of Enlistment: Enlistment for the duration of the War or other emergency, plus six months, subject to the discretion of the President or otherwise according to law

Component: Reserves - exclusive of Regular Army Reserve and Officers of the Officers Reserve Corps on active duty under the Thomason Act (Officers and Enlisted Men -- O.R.C. and E.R.C., and Nurses-Reserve Status)

Source: Enlisted Reserve or Medical Administrative Corps (MAC) Officer

Education: 2 years of college

Civil Occupation: Cable Tester, Telephone And Telegraph or Airplane Pilot

Marital Status: Married

Height: 08

Weight: 000.

328. Headstone. (Double Stone): Braley Shelby Ray March 18, 1920 March 15, 1970
Yvonne Yeager Oct. 8, 1921 The Lord is My Shepherd

Foot Stone: Shelby R. Braley Louisiana Pvt. Army Air Forces World War II
March 18, 1920 - March 15, 1970.

329. Social Security Death Index. JOE ROBINSON 15 Apr 1920 15 Jun 1989 71454 (Montgomery, Grant, LA) 71454 (Montgomery, Grant, LA) 434-18-9450 Louisiana.

330. The American Legion and Veterans of Foreign Wars, The Men and Women in World War II from Webster Parish. Pfc. Lilburn M. Braley, son of Mr. and Mrs. Frank Braley, Sarepta, husband of Margaret Martin, attended Sarepta High. Entered Marines, 1955, trained in San Diego and Camp Pendleton, Cal. Served in Pacific, Guam and China.

331. Minden Press-Herald Online Edition, online [<http://www.press-herald.com/>].

332. Social Security Death Index. RUPERT KILGORE 07 Nov 1916 Dec 1969 (not specified) (none specified)
437-20-2500 Louisiana.

333. Ibid., The only Paul Owen found in SSDI that comes close to being the subject in this genealogy is: PAUL H OWEN
03 Oct 1913 08 Oct 1991 (not specified) (none specified) 412-07-8310 Tennessee.

334. National Archives and Records Administration. U.S. World War II Army Enlistment Records, 1938-1946. Name:

Webb P Braley Jr

Birth Year: 1918

Race: White, citizen

Nativity State or Country: Louisiana

State: Louisiana

County or City: Webster

Enlistment Date: 16 Jun 1942
Enlistment State: Louisiana
Enlistment City: Camp Livingston
Branch: Branch Immaterial - Warrant Officers, USA
Branch Code: Branch Immaterial - Warrant Officers, USA
Grade: Private

Grade Code: Private

Term of Enlistment: Enlistment for the duration of the War or other emergency, plus six months, subject to the discretion of the President or otherwise according to law

Component: Selectees (Enlisted Men)

Source: Civil Life

Education: 4 years of high school
Marital Status: Single, without dependents
Height: 69
Weight: 138.

335. Texas Marriage Index. File No. 79437
Groom, age 48, bride age 44.

336. Personal Interviews, provided by James Randolph Braley.

337. Social Security Death Index. MIREL WARREN 26 Jun 1914 Oct 1979 71075 (Springhill, Webster, LA) (none

Descendants of Nelson BLUNT

Jan 26, 2006

specified) 439-10-3892 LA.

338. The American Legion and Veterans of Foreign Wars, The Men and Women in World War II from Webster Parish. Pfc. James R. Martin, son of Mr. and Mrs. Sam Martin of Springhill, husband of Ruby Louise Blunt. Attended Springhill High. Entered the Army in 1941. Trained at Camp Young, Cal. Served in Africa, England, Scotland and Italy. Discharged in 1945.

339. Social Security Death Index. NELTON WALLACE 09 Mar 1915 May 1970 (not specified) (none specified) 436-09-7182 Louisiana.

340. US Federal Census. Enumerated with father and other siblings in Webster Parish.

341. Texas Death Records Index. O'bier Tilon Morris 01-11-1981 NAVARRO M.

342. Social Security Death Index. TILON OBIER 06 Sep 1912 Jan 1981 71072 (Shongaloo, Webster, LA) (none specified) 438-01-5366 Louisiana.

343. Ibid., CLEO JOSEY 31 Jul 1913 26 Jan 1997 71033 (Greenwood, Caddo, LA) (none specified) 439-36-4591 LA.

344. Ibid., NEWTON LEE SSN 464-07-2828 Residence: 75663 Kilgore, Gregg, TX

Born 5 Apr 1914 Last Benefit: Died 9 Jul 1996 Issued: TX (Before 1951).

345. Texas Death Records Index. This source states that Newton died in Smith County, TX.

346. Texas Births - General Records. LEE BETTY GWENETTE 10-15-1935 f RUSK Mother: ELEANOR ELAINE BLUNT Father: NEWTON D. LEE.

347. Ibid., LEE EVERETT WOODROW 7-6-1940 m GREGG Mother: ELEANOR ELAINE BLUNT Father: NEUTON D. LEE.

348. Ibid., LEE JUDITH ELAINE 12-30-1942 f GREGG Mother: ELEANOR ELAINE BLUNT Father: NEWTON D. LEE.

349. Ibid., LEE KAREN ANITA 03-11-1945 f GREGG Mother: ELLEANOR ELAINE BLUNT Father: NEWTON D. LEE.

350. US Federal Census. 1930 Miller Co., Sulphur Twp., ED23, Sheet 3A, dwelling 37, family 38, Peak <sic>, Audie L., head, rents, age 22, married at 21, born AR, parents born AR, farner, Minnie, wife, age 23, married at 21, born LA, parents born LA.

351. Social Security Death Index. CLARENCE BROOME 06 Oct 1909 Nov 1977 71111 (Bossier City, Bossier, LA) 71111 (Bossier City, Bossier, LA) 430-01-1120 Arkansas.

352. Ibid., HARVEY JONES 14 Feb 1908 20 Feb 1994 71834 (Doddridge, Miller, AR) (none specified) 431-24-3487 Arkansas.

353. Charlotte Greene Holloway, 30355 Hwy 125N, Henderson, TN 38340, The Greene Family Research Papers. Holloway claims place of birth was Texarkana, Miller Co., AR.

354. Ibid., (Not found in Texas Birth Index).

355. Ibid., Holloway papers cite birthdate as 14 Sep 1962.

356. Ibid., Red Water is not easily found on a Texas map; Could be Red Spring, Texas, near Wake Village, and Texarkana in Bowie Co., TX, where some siblings were born. (Not found in Texas Birth Index).

357. Linda D. Hay Lowery, Series of e-mail correspondence from Linda Diane Hay Lowery to this author in 2000 and 2001. In e-mail Feb. 18, 2001 Linda wrote that when she was 8 years old she went to live with her mother in Minden, Webster Parish, who at the time was living with her mother and step-father in that city.

358. Ibid., In an e-mail to me on Feb. 17, 2001, Linda provided all of the birth information for her siblings. All of the children were born in Shreveport, LA at the then Tri-State Hospital, now known as Willis-Knighten. All attended Jewelle School, and later to Fair Park. They lived with Grandmother Gail Hay at 4738 St. Louis St. in Shreveport. Their father worked for Libby-Owens-Ford at the glass plant in Shreveport.

359. Ibid., On Feb. 19, 2001 Linda wrote to me providing the birth place, and death location of her father. He was a patient at the Willis-Knighten Hospital in Shreveport at the time of his death.

360. Texas Death Records Index, Waser Janet Loraine 09-30-1994 HARRIS F.

361. Linda D. Hay Lowery, Series of e-mail correspondence from Linda Diane Hay Lowery to this author in 2000 and 2001.

362. Letter, Personal letter to author from Linda, Nov 20, 2000.

363. Texas Births - General Records. NORRIS CLARENCE EUGENE JR. 7-28-1933 m WICHITA GUSSIE LEACH CLARENCE E. NORRIS.

364. Ibid., NORRIS GARY EUGENE 03-11-1955 m WICHITA.

365. Ibid., NORRIS CHERYL ANN 10-02-1957 f WICHITA.

366. Texas Marriage Index. File No: 160754

PROTHRO CHARLES B 30 NORRIS CHERYL A 31 10/22/1988 WICHITA.

367. Texas Births - General Records, NORRIS KIMBERLY SUE 4-6-1959 f WICHITA.

368. Texas Marriage Index. File No: 016591

RIPPETOE KENNETH M 32 NORRIS KIMBERLY S 30 2/24/1990 WICHITA.

369. Social Security Death Index. ELTON ROSENSTIEL 02 Feb 1927 13 Jun 1994 97457 (Myrtle Creek, Douglas, OR) (none specified) 540-28-9964 Oregon.

370. California Birth Index. MAES SHERRYE NORENE 10/23/1952 FEMALE PENN SAN LUIS OBISPO.

371. Ibid., MAES MICHELNE ROBERTA 08/18/1953 FEMALE PENN MONTEREY.

372. Ibid., STRATTON JANET L 03/07/1957 FEMALE ANDERSON SAN LUIS OBISPO.

373. Ibid., STRATTON DAVID C 09/20/1963 MALE ANDERSON SAN LUIS OBISPO.

Descendants of Nelson BLUNT

Jan 26, 2006

374. Ibid., SILVA PATSY RUTH 02/21/1950 FEMALE ANDERSON SAN LUIS OBISPO.
375. Ibid., SILVA CLARENCE THOMAS 01/07/1951 MALE ANDERSON SAN LUIS OBISPO.
376. Ibid., SILVA GARY D 08/25/1957 MALE ANDERSON SAN LUIS OBISPO.
377. Ibid., MACHADO EUGENE MORRIS 01/28/1930 MALE Mother's Maiden Name: HUBER SAN LUIS OBISPO.
378. Ibid., MACHADO MARILYN PATRICIA 05/04/1951 FEMALE ANDERSON SAN LUIS OBISPO.
379. Ibid., MACHADO STEVEN EUGENE 08/27/1955 MALE ANDERSON SAN LUIS OBISPO.
380. Ibid., MACHADO MICHAEL J 03/09/1960 MALE ANDERSON SAN LUIS OBISPO.
381. Ibid., JONES CLAYTON ALAN 05/14/1952 MALE BARLOW LOS ANGELES.
382. Ibid., JONES LORI L 12/10/1956 FEMALE BARLOW LOS ANGELES.
383. Ibid., JONES RAEANN LYNN 11/30/1989 FEMALE ALWARD SHASTA.
384. Ibid., JONES WILLIAM K 05/30/1966 MALE BROWN SANTA CLARA.
385. Ibid., JONES LINDA K 09/07/1967 FEMALE BROWN SANTA CLARA.
386. Ibid., WILSON DANA C 01/05/1964 FEMALE CLAYTON LOS ANGELES.
387. Ibid., WILSON RUSSELL C 02/07/1968 MALE CLAYTON LOS ANGELES.
388. Ibid., WILSON LARA C 06/09/1970 FEMALE CLAYTON LOS ANGELES.
389. Ibid., CORRIGAN TINA A 07/24/1970 FEMALE GIST SAN LUIS OBISPO.
390. Ibid., ANSLINGER KURT BELDEN 02/14/1936 MALE BELDEN LOS ANGELES.
391. Ibid., ANSLINGER ERIK K 11/04/1966 MALE GIST SANTA CLARA.
392. Ibid., ANSLINGER KRISTIAN M 10/23/1969 FEMALE GIST SANTA CLARA.
393. Ibid., TAYLOR GARY JAMES 10/03/1940 MALE COWAN LOS ANGELES.
394. Ibid., TAYLOR JOSEPH L 11/18/1967 MALE WOOD LOS ANGELES.
395. Ibid., MORRIS JULIE A 04/16/1975 FEMALE UHRICH MERCED.
396. Texas Births - General Records, EITELMAN STEPHAN EUGENE 6-10-1974 m TRINITY.
397. Ibid., EITELMAN JEFFREY DANE 9-15-1976 m HOPKINS.
398. Ibid., BARNARD EVAN MATTHEW 01-10-1982 m DALLAS.
399. Ibid., BARNARD AARON LANE 05-13-1985 m GREGG.
400. Ibid., EITELMAN ROBERT ERWIN 04-20-1982 m GREGG.
401. Ibid., EITELMAN CARRIE ELIZABETH 07-05-1984 f GREGG.
402. Texas Divorce Records Index. File No. 069332, HAREN JIM B 43 ALLENA 42 Children under 18 =01 4/21/1962 10/12/1987 BEXAR.
403. Texas Births - General Records. HAREN JIM BOB 6-14-1934 m PALO PINTO Mother: MARY G. WILKINSON Father: AUSTIN R. HAREN.
404. Ibid., HAREN KIMBERLY LEIGH 05-03-1965 f DALLAS.
405. Ibid., HAREN JULIA DIANE 09-04-1967 f TARRANT.
406. Ibid., HAREN PAULA GRACE 12-28-1970 f BEXAR.
407. California Birth Index. LOWERY SANDRA L 02/22/1959 FEMALE SMITH ORANGE.
408. Texas Births - General Records. CHITSEY RODNEY GAIL 06-28-1945 m EL PASO Mother: MONTIE CURRY, Father: WOODROW TILMAN CHITSEY.
409. Ibid., CHITSEY SHERI JANIECE 12-14-1969 f BEXAR.
410. Ibid., CHITSEY TROY BRYANT 3-31-1972 m BEXAR.
411. Ibid., KITE TERRY DANE 08-15-1955 m STEPHENS.
412. Ibid., KITE JENNIFER LYNNE 11-09-1978 f MIDLAND.
413. Ibid., KITE ANDREA NICOLE 12-02-1982 f MIDLAND.
414. Ibid., PRYOR SIDNEY ANN 8-3-1951 f JEFFERSON.
415. article, *The Advocate*, Baton Rouge, LA,...
416. Ibid., May 16, 1986. Family Court, filed May 8, 1986 Charlsa Moore vs. **Loy Coffee** Separation.
417. Carole Coffee Mccall vs James Robert Mccall. Separation. article, *Court Records*, Baton Rouge, LA, June 28, 1990, Filed in Family Court on June 22, 1990 [From the Baton Rouge Advocate].
418. *The Advocate*, June 7, 1988, Chanin Burke McCall listed among others as a graduate from the 1988 class of Christian Life Academy, Baton Rouge, LA.
419. Texas Divorce Records Index. Texas Divorce Records Index, File No: 062682, COFFEE JAMES L 29 DONNA C 29 00 3/18/1977 9/6/1979 HARRIS.
420. Texas Births - General Records, COFFEE JAMES LILBURN III 05-02-1987 m HARRIS.
421. Ibid., LOWE RICHARD GARY 08-07-1945 m NUECES Mother: DORTHEY MARIE CAMP Father: SAM AUSTIN LOWE.
422. Ibid., ALLEN JANET CAROL 03-21-1948 f LUBBOCK Mother: CAROLYN JEAN CHOATE Father: JERRELL FELTON ALLEN.
423. Ibid., BRALEY CYNTHIA MECHELLE 8-2-1968 f TAYLOR.
424. Ibid., BRALEY CRISTI ANNE 01-14-1971 f GAINES.
425. Julie Shadley Braley, "Braley Update," e-mail message from <julie.braley@woodruffcenter.org> (Roswell, GA) to Jack K. Coffee, May 28, 2003. I was searching the web for info on my husband's family...his name is Stewart Todd Braley. I just thought I'd give you an update....Todd and I were married on October 19, 2002. My name is Julie Ann (Shadley) Braley and was born in Lima, Ohio in 1974. We currently reside in Roswell, GA. Cynthia also now has another daughter, Maggie. Cristi has a son named Gilbert.
426. Social Security Death Index. CAROL KILGORE 23 Dec 1943 Aug 1982 (not specified) (none specified) 438-66-5984

Descendants of Nelson BLUNT

Jan 26, 2006

Louisiana.

427. Tommie Blunt O'Bier, Various personal letters and other notes provided to this author by Tommie Blunt O'Bier. Name provided to me in a personal letter dated Jan. 8, 1991.

428. Karen Kilgore Smith, 221 N 34th St, Norfolk, NE 68701-8001, tp: 402-379-4192 (ckjsmith@yahoo.com), Descendants of George Kilgore (E-mail, Saturday, Feb. 8, 2003).

429. Social Security Death Index. STILES L BAILIFF 31 Jul 1966 04 Dec 1999 (V) 71055 (Minden, Webster, LA) (none specified) 435-41-8922 Louisiana.

430. Texas Births - General Records. FITTS WILLIAMS HENRY 2-22-1939 m CASS Mother: MYRTLE MAE HAYNER Father: AEVIN OTTIS FITTS.

431. Mr. George W. Smith, Rt 2, Box 98-A, Jackson, LA 70748, Personal Letter, Personal letter to author from Linda, Nov 20, 2000.

432. Social Security Death Index. Reports year of birth as 1945. Ex-wife, Linda Hay, now Lowery provided month, date and year. Also, information found at the website <http://www.genealogy.com/users/l/a/h/Ray-K-Lahtela/index.html> confirms birth year as 1945.

433. Texas Death Records Index, Coffee Robert Donald 10-07-1984 HARRIS M.

434. Cemetery. Houston National Cemetery; Coffee, Robert Donald Jr, b. 04/08/1945, d. 10/07/1984, US Coast Guard, ET2, Res: Houston, TX, Plot: I 0 897, bur. 10/10/1984.

435. Texas Births - General Records, PROTHRO LILA MARIE 04-16-1990 f WICHITA.

436. Ibid., RIPPETOE KENNETH MAX 12-02-1957 m WICHITA.

437. California Birth Index. ADELHELM CLAYTON TYLER 06/24/1989 MALE MAES SANTA BARBARA.

438. Ibid., LATHERY KATHERIN J 03/19/1975 FEMALE MAES SANTA BARBARA.

439. Ibid., LATHERY LARRY W 07/27/1977 MALE MAES SANTA BARBARA.

440. Ibid., CHANEY COURTNEY ALLISON 08/08/1983 FEMALE STRATTON SAN LUIS OBISPO.

441. Ibid., CHANEY JEFFREY DAVID 09/28/1985 MALE STRATTON SAN LUIS OBISPO.

442. Ibid., EASON LLOYD W 08/04/1965 MALE GIBBS VENTURA.

443. Texas Births - General Records. Texas Births - General Records, COFFEE BRANDON KYLE 10-26-1990 m HARRIS (I was there also!).

444. *The Advocate*, May 30, 1989, Chris Coffee listed among others as graduates of Christian Life Academy, Baton Rouge, LA.

Index

-
- ... 20, 21
 Abbie Gail (b. 1899) ... 44
 Anne (b. 1857) ... 22
 Barbara ... 47
 Caroline (b. 1895) ... 35
 Dianna ... 56
 Elizabeth ... 1
 Elmer Lee ... 43
 Emma (b. 1888) ... 26
 Felicia (b. 1985) ... 67
 Frances ... 58
 Georgia (b. 1902) ... 28
 Heather ... 67
 Helen ... 28
 Helen ... 39
 Isabella (b. 1894) ... 45
 Jacqueline ... 32
 Linda ... 60
 Louise B. (b. 1904) ... 46
 Minnie (b. 1907) ... 42
 Rebecca (b. 1833) ... 4
 Rebecca (b. 1987) ... 67
 Vanoz ... 63
 Vivian ... 62
ADELHELM
 Clayton Tyler (b. 1989) ... 61
 Cliff ... 61
ALISON
 Linda Ann ... 58
ALLEN
 Janet Carol (b. 1948) ... 55
 Jerrell Felton (b. 1925) ... 55
 Joseph J. (b. 1866) ... 17
 Josie Maranda (b. 1875) ... 12
 May (b. 1898) ... 17
ALLISON
 Charles E. (b. 1865) ... 11
 Isabelle (b. 1892) ... 11
ALWARD
 Lori ... 46
ANDERSON
 Charles Christian (b. 1906) ... 23
 Charles Christian (Butch) Jr. (b. 1935) ... 23
 Clifford Wayne (b. 1943) ... 23
 Helen Frances (b. 1930) ... 23, 45
 James William (Cookie) (b. 1942) ... 23, 46
 Jimmy ... 46
 Joanne (b. 1934) ... 23, 45
 Mildred Joy (b. 1939) ... 23, 46
 Peggy (b. 1930) ... 23, 45
 Priscilla A. (b. 1971) ... 69
 Ruth Laverne (b. 1932) ... 23, 45
ANSLINGER
 ... 47
 Erik K. (b. 1966) ... 47
 Kristian M. (b. 1969) ... 47
 Kurt Belden (b. 1936) ... 47
ARMOUR
 Fannie Ella (b. 1885) ... 41
ASHER
 Dezavalla ... 43
ASPLINT
 Barbara (b. 1954) ... 51
AULT
 Katherine Ann ... 59
BAILIFF
 James ... 56
 Stiles Lee (b. 1966) ... 56
BARKER
 Beulah Agnes (b. 1901) ... 12
BARKSDALE
 Helen Alois (b. 1911) ... 10, 23
 Lewis W. (b. 1852) ... 10
BARLOW
 Heber J. (b. 1897) ... 46
 Shirley Julia (b. 1927) ... 46
BARNARD
 Aaron Lane (b. 1985) ... 48
 Evan Matthew (b. 1982) ... 48
 Fred M. (b. 1954) ... 48
BELDEN
 ... 47
BESHIRE
 Rose Dean (b. 1931) ... 43
 Seth William ... 43
BICKHAM
 ... 54
 Alfred Breck ... 54, 66
 Gregory Cecil ... 54
 Jessica Lyunette ... 66
BIGGS
 Grace Beatrice (b. 1888) ... 35
BISHAI
 Dalia ... 63
BISHOP
 Ann (b. 1826) ... 4
 Beneta (b. 1839) ... 2
 James R. (b. 1798) ... 1, 2, 4
 Martha (Mary?) Ann (b. 1828) ... 1
 Narcissa (b. 1830) ... 4
BLACK
 Jimmy Leroy ... 47
 Lori (b. 1966) ... 47, 63
 Patti (b. 1964) ... 47, 62
 Tracey D. (b. 1962) ... 47, 62
BLUNT
 Albert Barton (b. 1891) ... 6, 12
 Aletha Louise (b. 1924) ... 21, 44
 Allie Mae (Tommie) (b. 1916) ... 19, 41
 Alma May (b. 1908) ... 9, 22
 Alpha Anna (b. 1893) ... 6, 12
 Amanda M. (Mandy) (b. 1859) ... 4, 7
 Annie V. (b. 1891) ... 9
 April Michelle (b. 1973) ... 60
 Arthur Paul (b. 1953) ... 26
 Arthur Pierce (b. 1920) ... 12, 26
 Billie Jo ... 19, 40
 Bryan Kelly (b. 1972) ... 49, 63
 Bryan Thomas (b. 1951) ... 26, 49
 Carol Jean (b. 1950) ... 43, 59
 Christopher Glenn (b. 1975) ... 60

Clifford Edward (b. 1916) . . . 11, 25
 Daisy D. (b. 1887) . . . 9
 Darrell Glen (b. 1952) . . . 43, 60
 DeAlva (b. 1928) . . . 11, 25
 Donna Hope (b. 1946) . . . 12, 27
 Eleanor Elaine (b. 1918) . . . 20, 42
 Elizabeth (b. 1837) . . . 1
 Elsie Genevia (b. 1885) . . . 9
 Exia Leucay (b. 1888) . . . 8
 Exie Marie (Jackie) (b. 1926) . . . 18, 40
 Faith Martha (b. 1940) . . . 12, 26
 Frances (Fanny) (b. 1852) . . . 2, 6
 George Washington (b. 1833) . . . 1, 4
 Geraldine (b. 1927) . . . 19, 41
 Gladys Mae (b. 1918) . . . 18, 39
 Gladys Thelma (b. 1904) . . . 9, 22
 Harry Burton (b. 1916) . . . 18, 39
 Hazel (b. 1914) . . . 11, 24
 Henry Boyer (b. 1920) . . . 18, 40
 Hugh R. (b. 1822) . . . 1
 Hughriah Nelson (b. 1863) . . . 4, 8
 Inte Virgie (Int) (b. 1884) . . . 9, 20
 Jackson (b. 1852) . . . 4
 James (b. 1859) . . . 4
 James Barker (b. 1926) . . . 12, 25
 James Bert (b. 1851) . . . 2, 5
 James Bert Jr. (b. 1882) . . . 6, 11
 James Burl (b. 1884) . . . 8, 18
 James J. (b. 1964) . . . 25
 Jennifer Lynn (b. 1989) . . . 60
 Jessie M. (b. 1899) . . . 8, 19
 Joel Edgar (b. 1876) . . . 6, 9
 John James Jr. . . . 39
 John James (b. 1920) . . . 18, 39
 John Madison (b. 1891) . . . 8
 John Nelson (Cy) (b. 1882) . . . 9, 19
 John W. (b. 1830) . . . 1, 4
 John Wesley (b. 1855) . . . 4, 8
 Joseph (b. 1859) . . . 4
 Joseph Alexander (b. 1894) . . . 9, 21
 Joseph Alexander (Jay) Jr. (b. 1920) . . . 21, 43
 Joshua Levi (b. 1980) . . . 60
 Lola Belle (b. 1916) . . . 12, 26
 Louise . . . 43
 Mamie Etta (b. 1922) . . . 18, 40
 Martha Ann (Mattie) (b. 1858) . . . 4, 7
 Martha Narcissus (Mattie) (b. 1881) . . . 9, 19
 Mary Ann . . . 39
 Maude Daisy (b. 1924) . . . 18, 40
 Mildred Irene (b. 1878) . . . 6, 9
 Misty Dawn (b. 1978) . . . 60
 Myrtle (b. 1912) . . . 11, 24
 Nelson (b. 1785) . . . 1
 Nora Lee (b. 1897) . . . 9, 21
 Nova Arizona (b. 1885) . . . 6, 11
 Percy D. (b. 1923) . . . 21
 Pierce (b. 1889) . . . 6, 11
 Pierce Allen (b. 1969) . . . 26
 Pierce Lynn (b. 1941) . . . 12, 26
 Ramie Vallona (b. 1890) . . . 9
 Richard (b. 1827) . . . 1, 4
 Roxie Relura (Lula) (b. 1881) . . . 6, 10
 Ruby Louise (b. 1920) . . . 18, 39

Sarah (b. 1855) . . . 4
 Shelby Byron (b. 1896) . . . 8, 19
 Shirley Mae (b. 1934) . . . 12, 25
 Susan (b. 1857) . . . 4
 Teresa Lynn (b. 1968) . . . 25
 Terrance Arthur (b. 1982) . . . 49
 Thomas Olen (b. 1893) . . . 8, 18
 Thomas Randall (b. 1976) . . . 49, 63
 Tressa Lee (b. 1889) . . . 9, 20
 Twin Girls . . . 18
 Wesley Jared (b. 1891) . . . 9, 21
 William (b. 1856) . . . 4
 William Burl (Bill) (b. 1920) . . . 18
 William Lonnie (b. 1886) . . . 8, 18

BOLEN

S. . . . 43

BORDELON

Brenner (b. 1930) . . . 54

Mary Frances (b. 1952) . . . 54

BOURGEOIS

Marguerite Lucy (b. 1910) . . . 50

BOWMAN

Mary Elizabeth (b. 1846) . . . 15

BOYD

Jamie . . . 64

BRALEY

Benita (b. 1922) . . . 17, 38

Betty Claire (b. 1953) . . . 36

Billie Kathryn (b. 1934) . . . 17, 37

Cristi Anne (b. 1971) . . . 55, 66

Cynthia Mechelle (b. 1968) . . . 55, 66

Dawson Monroe (b. 1885) . . . 8, 16

Elvin (b. 1928) . . . 17

Eunice Eudell (b. 1915) . . . 17, 36

Frank James (b. 1888) . . . 8, 16

Glenda Jean (b. 1944) . . . 36

Hazel Ora (b. 1919) . . . 17, 37

Helen Amanda (b. 1924) . . . 17

Hugh Frederick (b. 1894) . . . 8

James Elton (b. 1909) . . . 16, 35

James Monroe (b. 1849) . . . 7

James Randolph (b. 1922) . . . 17, 36

Jerry Wayne (b. 1951) . . . 36

Jesse James (Wild Jess) (b. 1889) . . . 8, 17

Jessie Lee (b. 1924) . . . 17, 38

Julia Orie (b. 1920) . . . 17, 38

Kenneth Ray . . . 35

Larry McKenzie (b. 1947) . . . 36, 55

Leeland Mark (b. 1973) . . . 55

Lilburn Monroe (Dude) (b. 1925) . . . 17, 36

Lola Ann (b. 1945) . . . 36, 55

Mary Elizabeth (Beth) (b. 1926) . . . 17, 38

Mary Frances (b. 1920) . . . 16, 36

Meckie Frederick (b. 1810) . . . 7

Morris Allen (b. 1924) . . . 17

Ora Elizabeth (b. 1884) . . . 8, 15

Pet (b. 1883) . . . 8

Phyllis Joy (b. 1942) . . . 38, 57

Ruby Estylle (b. 1917) . . . 17, 37

Shelby Ray (b. 1920) . . . 16, 35

Stewart Todd (b. 1975) . . . 55, 66

Theresa Gale (b. 1955) . . . 36, 55

Webb Pratt (b. 1896) . . . 8, 17

Webb Pratt Jr. (b. 1918) . . . 17, 37

BROOME

Barbara R. (b. 1962) . . . 50

Betty Jo (b. 1931) . . . 42

Carl Ray (b. 1933) . . . 42

Clarence Birdwell (b. 1909) . . . 42

James Birdwell (b. 1930) . . . 42

Lee Patrick (b. 1939) . . . 42

Linnie Mae . . . 43

BROUSSARD

James Kenneth (b. 1944) . . . 65

Nicole (b. 1970) . . . 65

BROWN

Jane L. (b. 1935) . . . 46

BUFORD

Alva Lester (b. 1919) . . . 13

Ellen Wynell (b. 1957) . . . 27

Elmo Carol (b. 1915) . . . 13, 27

James Edgar (b. 1913) . . . 13

Katie Anna . . . 27

Nova Laffira (b. 1925) . . . 13, 27

Stella May (b. 1929) . . . 13, 28

Walter Cecil . . . 27

Walter H. (b. 1887) . . . 13

William Delbert (b. 1923) . . . 13, 27

BURFORD

Kelly . . . 68

BURNS

Kermit Powell (b. 1911) . . . 32

Shannon G. (b. 1935) . . . 32

BUTTS

Janie Lanell . . . 58

CAMP

Marie (b. 1920) . . . 54

CAMPANELLA

Donna T. . . . 54

CARDWELL

Cecile . . . 28

CARSON

William H. . . . 11

CARTER

Donny . . . 59

Kyle Shane (b. 1970) . . . 59

Wyatt Dale (b. 1969) . . . 59

CASON

Cynthia Louise (b. 1892) . . . 18

Joseph . . . 18

CASTLE

Alfred (b. 1914) . . . 13

Blanche (b. 1906) . . . 13, 28

Charles (b. 1924) . . . 28

Delvin (b. 1900) . . . 13, 28

Ella May (b. 1911) . . . 13

Franklin N. (b. 1843) . . . 13

Hugh (b. 1908) . . . 13

Lillian (b. 1928) . . . 28

Milo B. (b. 1905) . . . 13

W. T. (b. 1926) . . . 28

CAUDILL

Russell Darius (b. 1870) . . . 11

CHANEY

Courtney Allison (b. 1983) . . . 62

Fred . . . 62

Jeffrey David (b. 1985) . . . 62

CHAPPELL

Beatrice Helen (b. 1932) . . . 23, 44

Edward (b. 1894) . . . 22

George (b. 1860) . . . 22

Mildred Marie (b. 1928) . . . 23, 44

CHITSEY

Rodney Gail (b. 1945) . . . 50

Sheri Janiece (b. 1969) . . . 50

Troy Bryant (b. 1972) . . . 50

CHOATE

Carolyn Jean (b. 1927) . . . 55

CLAYTON

Addie Henry . . . 11

Beatrice (Bea) (b. 1908) . . . 11

George . . . 11

James Texas (b. 1912) . . . 11, 23

Joyce Pearl (b. 1939) . . . 24, 46

Laura Princess (b. 1905) . . . 11, 23

Minna Belle (b. 1917) . . . 11, 24

Stella Pearl (b. 1907) . . . 11, 23

William Frank Jr. (b. 1910) . . . 11

William Franklyn (b. 1874) . . . 11

Winnifred A. (b. 1914) . . . 11, 24

CLIFTON

Les L. (b. 1926) . . . 39

COFFEE

Aaron Vahid (b. 1969) . . . 60

Albert Lilburn (b. 1873) . . . 16

Albert Lilburn (b. 1950) . . . 32, 51

Albert Tyler (b. 1973) . . . 53

Andrew Brayden (b. 2005) . . . 65

Brandon Kyle (b. 1990) . . . 65

Carole Burke (b. 1945) . . . 33, 53

Christopher Cole (b. 2003) . . . 65

Christopher Lee (b. 1970) . . . 51, 65

Christopher Lynn (b. 1970) . . . 60

Danel Marie (b. 1961) . . . 51, 64

Frank Hurley (b. 1910) . . . 16, 29

Haley Elise (b. 1992) . . . 65

Harry Devohn (b. 1912) . . . 16, 32

Harry Devohn Jr. (b. 1948) . . . 32, 51

Jack Kenneth (b. 1939) . . . 31, 50

Dr. James Lilburn (b. 1915) . . . 16, 32

James Lilburn Jr. (b. 1950) . . . 33, 54

James Lilburn III (b. 1987) . . . 54

James M. (b. 1846) . . . 15

Lisa Rachelle (b. 1967) . . . 60

Loy Grady (b. 1917) . . . 16, 34

Loy Grady (b. 1950) . . . 32, 53

Mary (b. 1947) . . . 32

Matthew Pryor (b. 1976) . . . 53, 65

Myra Lee (b. 1921) . . . 16, 35

Robert Donald (b. 1906) . . . 60

Robert Donald Jr. (b. 1945) . . . 60

Stephen Allen (b. 1964) . . . 51, 64

COLLINS

Heith . . . 67

Sarah . . . 67

CORRIGAN

Frank . . . 47

Tina (b. 1970) . . . 47

COTTON

- Alice (b. 1886) . . . 9
- COURBAT
 - Eddie F. (b. 1918) . . . 42
- COWAN
 - _____ . . . 47
- COX
 - Billie Rae (b. 1934) . . . 54
- CUMMINGS
 - Bertie (b. 1911) . . . 37
- DAVENPORT
 - Simus . . . 22
- DAVIS
 - Jared (b. 1819) . . . 8
 - Leila Arkansas (Arty) (b. 1862) . . . 8
- DEAR
 - Katie Ruth (b. 1910) . . . 35
- DELAFIELD
 - Alpha Anne (b. 1853) . . . 6
 - America Kansas (b. 1858) . . . 16
 - William Jasper (b. 1823) . . . 5
- DEMELLO
 - Jennifer May (b. 1976) . . . 48
 - Lisa Rene (b. 1977) . . . 48
 - Russell J. . . . 48
- DEMOSS
 - _____ . . . 28
- DEMPSEY
 - Odessa (b. 1920) . . . 28
- DUCK
 - Jennifer . . . 68
- DUGGAN
 - Julie Patricia . . . 49
- DUKE
 - Benjamin Wayne (Ben) (b. 1975) . . . 58
 - Charlie Henry , Sr. (b. 1912) . . . 40
 - Charlie Henry Jr. (b. 1948) . . . 40, 58
 - Jamie Joe (b. 1981) . . . 58, 68
 - Jody Allen (b. 1975) . . . 58, 68
 - Joshua Ryan . . . 68
 - Katie Michelle . . . 68
 - Kimberley Renee (Kim) (b. 1973) . . . 58
 - Larry Joshua (b. 1977) . . . 58, 68
 - Lonnie Gene (b. 1953) . . . 40, 58
 - Margie Marie (b. 1947) . . . 40, 58
- EASELY
 - Martha . . . 35
- EASON
 - Alica Rae (b. 1992) . . . 62
 - Lloyd Wayne (b. 1965) . . . 62
 - Lloyd Wayne Jr. (b. 1986) . . . 62
 - Scott William (b. 1988) . . . 62
- EDWARDS
 - Mrs. Elizabeth (b. 1811) . . . 7
- EITELMAN
 - Carrie Elizabeth (b. 1984) . . . 48
 - Clifford Stephen (b. 1949) . . . 25, 48
 - James Robert (b. 1947) . . . 25
 - Jeffrey Dane (b. 1976) . . . 48
 - Kathy LaNell (b. 1953) . . . 25, 48
 - Mark Lynn (b. 1955) . . . 25, 48
 - Robert Erwin (b. 1982) . . . 48
 - Robert Eugene (b. 1926) . . . 25
 - Stephan Eugene (b. 1974) . . . 48
- ELLIS
 - Kathy . . . 60
- ENSMANN
 - Christian Ernst-Wilhelm (b. 1965) . . . 63
 - Garrett Alexander (b. 1999) . . . 63
- FAUSETT
 - Mary Louise (b. 1917) . . . 25
- FAWCETT
 - Inez . . . 42
- FERNANDEZ
 - Jessica Ann . . . 66
- FIELD
 - Henry . . . 21
- FITTS
 - Ottis Aaron (b. 1897) . . . 57
 - Williams Henry (b. 1939) . . . 57
- FRENDENBURG
 - _____ . . . 63
- FRIZZELL
 - Jessica Renea (b. 1983) . . . 57
 - Thomas (b. 1951) . . . 57
- FULLER
 - Ruby (b. 1908) . . . 60
- GANDY
 - Dewitt (b. 1894) . . . 21
 - Louise . . . 21
 - Marie . . . 21
- GARRETT
 - Thomas Poland (b. 1883) . . . 14
- GENTRY
 - Rebecca (b. 1872) . . . 16, 17
- GILL
 - _____ . . . 23
- GIST
 - Ann Faith (b. 1936) . . . 24, 46
 - Frederick L. (b. 1909) . . . 24
 - Judy Hope (b. 1941) . . . 24, 47
- GLASS
 - Amanda Katelyn (b. 1994) . . . 67
 - Grant Race (b. 1992) . . . 67
 - Megan Nicole (b. 1996) . . . 67
 - Sherri . . . 68
 - Stephen . . . 67
- GLOSSUP
 - Irene E. (b. 1875) . . . 11
- GOLDEN
 - Linus J. (b. 1884) . . . 26
 - Mary LeNoir (Peggy) (b. 1921) . . . 26
 - Theresa . . . 48
- GRAHAM
 - Beulah (b. 1935) . . . 25
- GRAS
 - Ruth (b. 1947) . . . 56
- GRATTE
 - Charles Jr. . . . 57
- GREENE
 - Boyce Dale (b. 1969) . . . 43
 - Charlotte Lee (b. 1950) . . . 43
 - Ennis Kirkland (b. 1952) . . . 43
 - Gina Lynette (b. 1959) . . . 43
 - Hubert Eugene (b. 1909) . . . 20
 - James Doyle (b. 1920) . . . 21, 43
 - James Randall (b. 1949) . . . 43, 59

- James Thomas (b. 1876) . . . 20
- Junior Boyce (b. 1921) . . . 21, 43
- Marshall Lafayette (b. 1910) . . . 20, 42
- Myrtle Alva (b. 1919) . . . 20, 43
- Opal Rosalee (b. 1914) . . . 20, 42
- Pearl Irene (b. 1914) . . . 20, 42
- Royal Albert (b. 1918) . . . 20, 43
- Ruby Alanna (b. 1954) . . . 43
- Sharon Remonig (b. 1953) . . . 43
- Vicki Gail (b. 1951) . . . 43
- Yvonne Denise (b. 1948) . . . 43, 59
- GRILLET
 - Marie Adeline . . . 6
- HANEY
 - James Lynn . . . 67
 - Shalen Jade (b. 1997) . . . 67
- HANNAH
 - Mary Elizabeth (b. 1918) . . . 31
- HARDY
 - Hugh Winfred (b. 1886) . . . 33
 - Mary Ada (b. 1916) . . . 33
- HAREN
 - Jim Bob (b. 1934) . . . 49
 - Julia Diane (b. 1967) . . . 49, 63
 - Kimberly Leigh (b. 1965) . . . 49, 63
 - Paula Grace (b. 1970) . . . 49
- HARKINS
 - Jesse Mae . . . 29
- HARPER
 - Sandra (b. 1949) . . . 56
- HARRISON
 - Flora . . . 43
 - Flora May (b. 1908) . . . 21
- HAWKINS
 - Grace Alice (b. 1925) . . . 36
- HAY
 - Aletha Louise (b. 1940) . . . 44
 - Carolyn Ann (b. 1947) . . . 44
 - Flora Gail (b. 1941) . . . 44
 - Janet Lorraine (b. 1943) . . . 44, 60
 - Linda Dianne (b. 1948) . . . 44, 60
 - Maxine (b. 1950) . . . 44
 - Ralph Beaumont (b. 1882) . . . 44
 - Ralph Beaumont Jr. (b. 1919) . . . 44
- HAYNES
 - Mattie Myrtle (b. 1902) . . . 57
- HELFRICH
 - Billy Charles (b. 1953) . . . 59
 - Charles Earnest (b. 1932) . . . 59
 - Heather (b. 1988) . . . 69
 - Lester Dean (b. 1957) . . . 59, 69
 - Paul (b. 1959) . . . 59
 - Rebeka Ann (b. 1986) . . . 69
 - Ronald James (b. 1958) . . . 59
- HENDERSON
 - Kathryn Alayne (b. 1988) . . . 68
 - Russell (b. 1965) . . . 68
- HENNARD
 - Clarence R. . . . 43
- HENRY
 - Alpha Adeline (b. 1896) . . . 10, 22
 - John . . . 10
- HISNER
 - Rhonda . . . 48
- HOLLAND
 - Amanda (b. 1984) . . . 56
 - Donnie . . . 56
 - Justin (b. 1977) . . . 56
 - Shaun (b. 1970) . . . 56
- HOLMAN
 - Allison . . . 55
 - Eddie . . . 55
 - Jimmy . . . 55
 - Robert Lane . . . 55
- HOOD
 - Chelsea Rose (b. 1988) . . . 68
 - Elmer (b. 1918) . . . 57
 - Larry Elmer . . . 57
 - Mark Jeree (b. 1962) . . . 57, 67
 - Robert Ray (b. 1947) . . . 50
 - Robert Ray Jr. (b. 1968) . . . 50
 - Sonya Gaye (b. 1966) . . . 57, 68
- HOUSTON
 - Ada Cynthia (b. 1885) . . . 16
 - James Lewis (b. 1855) . . . 16
- HOVIS
 - Lena Teresa (b. 1896) . . . 12
- HOWELL
 - August Edward (Gus) (b. 1918) . . . 35
 - August Edward (Eddie) Jr. (b. 1949) . . . 35, 54
 - Camille (b. 1948) . . . 35
 - David Paul (b. 1978) . . . 54
 - Joe John (b. 1882) . . . 35
 - Kimberly Ann (b. 1975) . . . 54
 - Rachel Elizabeth (b. 1979) . . . 54
 - Sue (b. 1939) . . . 35, 54
- HUBBARD
 - Braigen Faith (b. 1997) . . . 49
 - Bret Allen (b. 1968) . . . 27, 49
 - Bryan Eugene (b. 1966) . . . 26, 49
 - Daryl Gene (b. 1936) . . . 26
- HUDDLE
 - Harold Lee . . . 42
- JARBOE
 - _____ . . . 44
- JARRELL
 - Katie Elizabeth . . . 67
- JENKINS
 - _____ . . . 57
 - David Gregory (b. 1969) . . . 57
 - Jeffrey Dale (b. 1967) . . . 57
 - Sherry Denise (b. 1965) . . . 57
- JOHNSON
 - _____ . . . 19
 - Alton (b. 1923) . . . 14
 - Betty Julio . . . 29, 50
 - Ellis Ray . . . 14, 29
 - Elvie (b. 1919) . . . 14
 - Henry Fulton (b. 1894) . . . 7, 14
 - James C. (Tiny) (b. 1857) . . . 7
 - James Tilman (b. 1894) . . . 7
 - Lavern (b. 1925) . . . 14
 - Maretta (Etta) (b. 1884) . . . 7, 14
 - Mattie Lula (b. 1888) . . . 7, 14
 - Rosa . . . 19
 - Shelby (b. 1882) . . . 7

- Sophia (b. 1885) . . . 7, 14
- JONES**
- Albert William (b. 1933) . . . 42
 - Carroll Lynn (b. 1943) . . . 42
 - Clayton Alan (b. 1952) . . . 46
 - Harvey (b. 1908) . . . 42
 - Jasper Edwin (b. 1902) . . . 23
 - Jerry Lee (b. 1936) . . . 42
 - Joanne Laverne (b. 1938) . . . 42
 - John William . . . 42
 - Linda Karen (b. 1967) . . . 46, 62
 - Lori Louise (b. 1956) . . . 46
 - Molly . . . 11
 - Raeann Lynn (b. 1989) . . . 46
 - Robert Edwin (b. 1926) . . . 23, 46
 - Ruby Milner Cornelius . . . 43
 - Russell William (b. 1927) . . . 23, 46
 - Vera (b. 1899) . . . 21
 - William Keith (b. 1966) . . . 46
- JOSEY**
- Charles Lafayette (b. 1901) . . . 19
 - Jacqueline Ann (b. 1934) . . . 42, 59
 - Lula G. (b. 1899) . . . 19
 - Ralph Alexander (b. 1908) . . . 19
 - Roderick Lee (Roddie) (b. 1875) . . . 19
 - Roy Lee (b. 1909) . . . 19, 41
 - William Thomas (b. 1900) . . . 19
- KEIGLEY**
- Suzanne Marie (b. 1967) . . . 65
- KELLY**
- Angela Kay . . . 55, 67
 - Janet Elizabeth . . . 69
 - Tony . . . 55
- KETCHPAW**
- James . . . 61
- KILGORE**
- Andrea Marie (b. 1966) . . . 55, 67
 - Beverly (b. 1971) . . . 56, 67
 - Christopher Daniel (b. 1998) . . . 67
 - Christopher Jess (b. 1974) . . . 56, 67
 - George (b. 1948) . . . 37, 56
 - Gloria (b. 1935) . . . 37
 - Jerry (b. 1951) . . . 37, 56
 - Joann (b. 1936) . . . 37, 55
 - John Michael (b. 1975) . . . 56
 - Karen Melissa (b. 1977) . . . 56, 67
 - Ronald Christian (b. 1980) . . . 56
 - Rupert (b. 1916) . . . 37
 - Rupert Braley (b. 1938) . . . 37, 55
- KILLINGSWORTH**
- Jennifer (b. 1970) . . . 62
 - Michael . . . 62
- KING**
- Brandon B. (b. 1985) . . . 68
 - C. B. . . . 68
- KITCHENS**
- Gilbert Shea (b. 1993) . . . 66
 - Kayla Marie (b. 1989) . . . 66
 - Kevin (b. 1967) . . . 66
- KITE**
- Andrea Nicole (b. 1982) . . . 50
 - Jennifer Lynne (b. 1978) . . . 50
 - Terry Dane (b. 1954) . . . 50
- KOPLIN**
- Evelyn Marie (b. 1952) . . . 61
- LARUE**
- Danny (b. 1957) . . . 25, 48
 - Danny Wayne (b. 1989) . . . 48
 - David (b. 1956) . . . 25, 48
 - Deborah Mae (b. 1959) . . . 25, 48
 - Richard Allen (b. 1978) . . . 48
 - Tina Mae (b. 1983) . . . 48
 - William (b. 1935) . . . 25
- LATHERY**
- Katherine J. (b. 1975) . . . 62
 - Larry W. (b. 1977) . . . 62
 - Terry . . . 62
- LAURENT**
- Nelda Magdalen (b. 1940) . . . 50
 - Stephen Joseph (b. 1908) . . . 50
- LAVERGNE**
- Carolyn (b. 1950) . . . 54
- LEACH**
- _____ . . . 46
 - Augusta (Gussie) (b. 1910) . . . 44
- LEE**
- Barbara Jane (b. 1939) . . . 37
 - Betty Gwenette (b. 1935) . . . 42
 - Danny (b. 1953) . . . 37
 - David (b. 1943) . . . 37, 56
 - Dena (b. 1955) . . . 37, 56
 - Dianne (b. 1942) . . . 37, 56
 - Dossie (b. 1892) . . . 38
 - Everett Woodrow (b. 1940) . . . 42
 - Jared (b. 1971) . . . 56, 67
 - Judith Elaine (b. 1942) . . . 42
 - Karen Anita (b. 1945) . . . 42
 - Newton Dudley (b. 1914) . . . 42
 - Roy (b. 1917) . . . 37
 - Whitney (b. 1966) . . . 56, 67
- LEONARD**
- Labicey Etta (Et) (b. 1866) . . . 8
 - William M. (b. 1827) . . . 8
- LESLIE**
- David . . . 62
 - Lindsay (b. 1984) . . . 62
- LEWIS**
- Brittany (b. 1984) . . . 50
 - Edward Kevin (b. 1960) . . . 28, 50
 - Edward Kimbell . . . 28
 - Tana (b. 1985) . . . 50
 - Tina Maria (b. 1957) . . . 28, 50
- LOWE**
- Richard Gary (b. 1945) . . . 54
 - Richard Lane (b. 1970) . . . 54
 - Sam Austin (b. 1920) . . . 54
 - Tracye Rebecca (b. 1967) . . . 54
- LOWERY**
- Al Lena (b. 1935) . . . 26, 49
 - Barton Allen (b. 1964) . . . 49
 - Billy Jo (b. 1960) . . . 49
 - George Eugene (b. 1909) . . . 26
 - Joe Barton (b. 1938) . . . 26, 49
 - Johnnie Ray (b. 1946) . . . 61
 - Linda Sue (b. 1962) . . . 49, 63
 - Rebecca Nicole (b. 1990) . . . 61

- Sandra Lee (b. 1959) . . . 49, 63
 Terry Jean (b. 1956) . . . 49, 63
- LYNCH
 Fredda . . . 47
- LYNN
 Carol Marie (b. 1943) . . . 55
- MACALUSO
 Francis Anthony (b. 1990) . . . 64
 Mark Keith (b. 1959) . . . 64
 Mark Keith (Mackey) Jr. (b. 1986) . . . 64
 Sarah Elizabeth (b. 1993) . . . 64
- MACHADO
 Eugene Morris (b. 1930) . . . 45
 Marilyn Patricia (b. 1951) . . . 45
 Michael J. (b. 1960) . . . 46
 Steven Eugene (b. 1955) . . . 45
- MADICK
 Norman . . . 44
- MAES
 Antonio J. (b. 1885) . . . 45
 Leo (b. 1923) . . . 45
 Micheline Roberta (b. 1953) . . . 45, 62
 Sherrye Norene (b. 1952) . . . 45, 61
 Shirley . . . 45, 61
 Yvonne Carol (b. 1956) . . . 45, 62
- MARSHALL
 Don . . . 41
 James . . . 41
 Tom . . . 41
- MARTIN
 Brenda Joyce . . . 40
 Dick . . . 40
 James R. . . . 40
 James R. Jr. . . . 40
 Margaret Glynn (b. 1924) . . . 36
 Michelle . . . 68
 Nancy Ellen . . . 40
- MASON
 Mary . . . 18
- MAURIN
 Marion . . . 32
- MAYNOR
 _____ . . . 50
 Emma Louisiana (b. 1874) . . . 17
- MAYS
 Cindy Ann (b. 1960) . . . 29
 Danny G. (b. 1950) . . . 29
 James Ronald (b. 1943) . . . 29
 Jenny Lynn (b. 1948) . . . 29
 Joe David (b. 1949) . . . 29
 John Elward (b. 1919) . . . 29
 John Elward Jr. (b. 1942) . . . 29
 Roy Glen (b. 1956) . . . 29
- MCCALL
 Chanin Burke (b. 1970) . . . 54
 James Robert (b. 1945) . . . 53
 Kirsten Reese (b. 1967) . . . 54, 66
 Robert Babbington . . . 53
- MCCANN
 A. G. . . . 38
 Becky . . . 38
 Reggie . . . 38
 Sandra . . . 38
- MCCLELLAN
 _____ . . . 14
- MCCORMICK
 Helen (b. 1910) . . . 30
- MCCOWAN
 Archie Thomas (b. 1938) . . . 58
 Betty Marie (b. 1968) . . . 58, 69
 Brenda Diane (b. 1971) . . . 58, 69
 Margaret Ann (b. 1967) . . . 58, 68
- MCGOURTY
 Irene Grace (b. 1977) . . . 55
 Steve (b. 1950) . . . 55
- MCKEE
 Robert Ira (b. 1915) . . . 24
- MCKINLEY
 Jo Marie (b. 1955) . . . 49
- MENDEZ
 Jose . . . 58
- MENDIOLA
 Androus (b. 2003) . . . 69
 Andy . . . 69
 Hailey LeAnn (b. 1991) . . . 69
 Megan Marie (b. 1990) . . . 69
- MICHAELS
 Linda . . . 48
- MILLOWAY
 Lois (b. 1913) . . . 40
- MILLS
 Richard (b. 1926) . . . 25
- MONTEZ
 Nettie . . . 29
- MOORE
 Charlsa . . . 53
 Christine Vance (b. 1962) . . . 68
 Cynthia (b. 1826) . . . 5
- MORRIS
 James Vernor (b. 1931) . . . 24, 47
 Joyce (b. 1933) . . . 24, 47
 Julie Ann (b. 1975) . . . 47
 Terri Lynn (b. 1961) . . . 47
 Verdie Hiram (b. 1906) . . . 24
- MURPHEY
 Alma Juanita (b. 1922) . . . 14, 29
 Antoine Benoit (b. 1852) . . . 6
 Archie Glen . . . 14
 Ashford Benjamin (Abe) . . . 14, 28
 Edward (Duke) (b. 1917) . . . 14, 28
 Evlenor (b. 1883) . . . 6
 Francis Ann (b. 1954) . . . 29
 Gladys Josephine (b. 1909) . . . 14, 28
 Jo Carol (b. 1955) . . . 29
 Joseph Hugh , Sr. (b. 1888) . . . 6, 14
 Joseph Hugh Jr. (b. 1928) . . . 14, 29
 Joseph Hugh III (b. 1962) . . . 29
 Karen Ann (b. 1952) . . . 28
 Kathy Lynn (b. 1951) . . . 29
 Linda Lou (b. 1941) . . . 28
 Melissa (b. 1961) . . . 29
 Merry Colleen (b. 1952) . . . 29
 Michael Ann (Mikki) (b. 1947) . . . 28
 Patricia (b. 1940) . . . 28
 Sarah Beth (b. 1944) . . . 28
 Stephen Ashford (b. 1949) . . . 28

- Suzanne (b. 1943) . . . 28
MYANE
 Lezlie . . . 68
NAGY
 Elizabeth (Betty) . . . 39
NOLAN
 Roger . . . 67
NORRIS
 John . . . 13
NORRISS
 Cheryl Ann (b. 1957) . . . 44, 61
 Clarence Eugene (b. 1910) . . . 44
 Clarence Eugene Jr. (b. 1933) . . . 44
 Gary Eugene (b. 1955) . . . 44
 Kimberly Sue (b. 1959) . . . 44, 61
O'BIER
 Mary Louise . . . 41, 58
 Nellie Jay . . . 41, 59
 Pleasant Emmett (b. 1881) . . . 41
 Tilon Morris (b. 1912) . . . 41
O'BRIEN
 Delores (b. 1948) . . . 39
 Eugene (b. 1923) . . . 39
 Kevin E. (b. 1958) . . . 39
 William Davis (Bill) (b. 1947) . . . 39
O'DOM
 Ronald Monroe (b. 1946) . . . 58
OLIVER
 Donald (b. 1935) . . . 26
ORR
 Francis (b. 1951) . . . 56
 Oscar (b. 1903) . . . 28
 William F. (b. 1928) . . . 28
OSBORNE
 Joseph Conrad (b. 1912) . . . 24
OWEN
 Jennifer . . . 56
 Meredith Braley (b. 1951) . . . 37, 56
 Paul (b. 1914) . . . 37
 Terry (b. 1948) . . . 37, 56
 Tracey (b. 1967) . . . 56, 67
PARIS
 Christian E. . . . 47, 62
 Jeanne Marie . . . 46
 Lindsay Rose . . . 62
 Michael . . . 46
PARKERSON
 Ethel (b. 1895) . . . 17
 John David (b. 1862) . . . 16, 17
 Lola (b. 1901) . . . 16
PEARSON
 Cortez (b. 1922) . . . 57
PEEK
 Arvil (b. 1919) . . . 20
 Audie L. (b. 1907) . . . 20, 42
 Eddie L. (b. 1884) . . . 20
 Edward . . . 20
 Elton (b. 1923) . . . 20
 Jewel (b. 1914) . . . 20
 Lillie Mae (b. 1912) . . . 20
 Lois (b. 1922) . . . 20
 Truill (b. 1914) . . . 20
PELAGALLI
 Josh (b. 1975) . . . 61
 Lewis . . . 61
PENN
 Nathan . . . 10
 Norma Jeane (b. 1929) . . . 23, 45
PENNINGTON
 Bert . . . 14
PENNYPACKER
 Mary (b. 1893) . . . 12
PHILYAW
 Phonea Martha (b. 1834) . . . 8
PIERCE
 E. J. (b. 1876) . . . 10
POCKRUS
 Ida Mae (b. 1896) . . . 18
PRICKETT
 _____ . . . 57
 Melissa Danielle (b. 1975) . . . 57
PROTHRO
 Charles . . . 61
 Lila Marie (b. 1990) . . . 61
PRYOR
 Sidney Ann (b. 1951) . . . 53
RHEA
 _____ . . . 35
RIDDLE
 Danny . . . 68
RIEGER
 Erwin E. (b. 1929) . . . 44
RIPPETOE
 Kenneth Max (b. 1957) . . . 61
ROBARDS
 Alpha Delora (b. 1879) . . . 6, 13
 Caroline Barneden (b. 1875) . . . 6, 13
 William J. . . . 6
 William Jackson Jr. (b. 1877) . . . 6
ROBERTS
 C. David . . . 25, 48
 Christine DeAlva . . . 48
 Clarence D. . . . 25
 Debbie . . . 47, 63
 James Bert . . . 25, 47
 John David . . . 48
 Michael . . . 47
 Terry . . . 47
 Wayne . . . 62
ROBINSON
 James Chadwick (b. 1972) . . . 55
 Joe Cecil (b. 1920) . . . 36
 Joseph Cody (b. 1978) . . . 55
 Lynda Joyce (b. 1943) . . . 36, 54
 Melana Ann (b. 1971) . . . 55
 Rebecca Ann (b. 1941) . . . 36, 54
 Wiley Joe (b. 1951) . . . 36, 54
RODGERS
 Linda . . . 57
ROE
 Archie Allen (b. 1897) . . . 31
 Velma Imogene (b. 1923) . . . 31
ROGERS
 Christopher (b. 1989) . . . 63
 Micheala Joye (b. 1984) . . . 63
 Steve . . . 63

ROOT

Charles Porter (Put) (b. 1918) . . . 24

ROSENSTIEL

Dan Edward (b. 1949) . . . 44, 61
David Daniel (b. 1970) . . . 61, 69
Elton Albert (b. 1927) . . . 44
Kurtis D. (b. 1990) . . . 69

ROUSE

Katelyn Elizabeth (b. 1990) . . . 66
Mary-Margaret McKenzie (b. 1994) . . . 66
Michael (b. 1968) . . . 66

RUTHARD

Follis . . . 38
Gary . . . 38
Lynn . . . 38

SANDLIN

John Robert (b. 1918) . . . 19
Margene (b. 1922) . . . 19
Max (b. 1920) . . . 19
Robert F. (Bob) (b. 1895) . . . 19

SCALTRITT

_____ . . . 45
John . . . 45
Thomas . . . 45
Westly . . . 45

SCHULTZ

Hope (b. 1926) . . . 27

SCIACCHENTANO

Lawrence Lewis . . . 66

SCIACCHETANO

Peter Lawrence (b. 1966) . . . 66

SHADLEY

Julie Ann (b. 1974) . . . 66

SHAW

Catherine . . . 66

SHELTON

_____ . . . 63

SHERRILL

Aubry Dewayne (b. 1924) . . . 27
Linda (b. 1947) . . . 27, 49
Luanna (b. 1946) . . . 27
Rodney Dewayne (b. 1950) . . . 27

SHORT

Baylen . . . 68
Chad . . . 68
Jacob . . . 68
Kristofer . . . 68

SIBLEY

Tommy . . . 55

SILVA

_____ . . . 45
Clarence Thomas (b. 1951) . . . 45
Gary D. (b. 1957) . . . 45
Patsy Ruth (b. 1950) . . . 45

SIMS

Barbara Jean (Betty) (b. 1944) . . . 38, 57
Bobby Edward (b. 1942) . . . 38
Cleo (b. 1913) . . . 42
Freda Sue (b. 1948) . . . 38, 57
Lorenzo O. (b. 1877) . . . 38
Wilbert E. (b. 1921) . . . 38

SINGLETON

Olive Burke (Ollie) (b. 1890) . . . 33

SLACK

Georgia Ann (b. 1857) . . . 5
Mary Ann (Polly) (b. 1833) . . . 8
Richard (b. 1830) . . . 5

SMEDLEY

Charlene . . . 27

SMITH

_____ . . . 20, 21
Annie Lula May (b. 1896) . . . 18
Christopher Douglas . . . 67
Harold . . . 43
Jerry (b. 1938) . . . 49
Lillian Bell (b. 1900) . . . 31
Maggie (Jim) (b. 1902) . . . 20
Nettie . . . 21
Oliver . . . 37
Roberta (b. 1922) . . . 37

SORILLA

Albert R. . . . 48
Albert Ray (b. 1985) . . . 49

SOUTER

Corinne . . . 31
Darlene . . . 57

SPRUELL

Maggie (b. 1907) . . . 19

SPURLOCK

Joseph . . . 22
Joseph (b. 1930) . . . 22

STAFFORD

Carlene . . . 54

STANDRIDGE

Donna (b. 1945) . . . 58

STANLEY

James O. . . . 40
Joann . . . 40
John R. . . . 40
O'Dell . . . 40
Wilma . . . 40

STEPHENS

Henry Parker . . . 59

STEVENS

Alan Wade . . . 59
Mary Alicia . . . 59
Sharon . . . 59

STRATTON

David Charles (b. 1963) . . . 45
Frank David (b. 1926) . . . 45
Janet Linn (b. 1957) . . . 45, 62
Linda (b. 1950) . . . 45

SUNDAY

Iona . . . 39

SUTTON

Cleo (b. 1899) . . . 14

TALLEY

Norma Ann (b. 1944) . . . 65

TAYLOR

_____ . . . 47
Gary James (b. 1940) . . . 47
Joseph Lee (b. 1967) . . . 47

THIBODEAUX

Buddy . . . 56

TIDWELL

Becky Lenorah . . . 42

- Ennis . . . 43
 Violet Yvonne (b. 1928) . . . 43
- TIPTON
 Rebecca Lee . . . 49
- TOWERY
 W. H. . . . 54
- TOWNSEND
 Curtis Wesley . . . 44
 Susan Marie (b. 1954) . . . 45, 61
- TRACY
 Clyde R. (b. 1898) . . . 23
- TURCOTTE
 Thomas Terrence (b. 1958) . . . 63
- TURNER
 Steve . . . 55
- TYLER
 Harriet Elizabeth (b. 1837) . . . 5
- UHRICH
 Ruth Ann (b. 1945) . . . 47
- VANDERWEERD
 Bradley Barton (b. 1983) . . . 27
 Marinus Jacobus (b. 1946) . . . 27
 Marna Janell (b. 1977) . . . 27
 Whitney Lynn (b. 1980) . . . 27
- VANDYKE
 Caitlin . . . 63
 Danny . . . 63
 Lauren . . . 63
 Megan . . . 63
- VAUGHN
 Jennifer (b. 1982) . . . 63
 John . . . 62
 Lance (b. 1984) . . . 63
- WAGGONER
 Kathryn Rene (b. 1952) . . . 37, 57
 Kimberly (b. 1956) . . . 37, 57
 Lucian E. , Sr. (b. 1911) . . . 37
 Lucian E. Jr. (b. 1933) . . . 37
- WALKER
 Carl Clemmie (b. 1908) . . . 22
 Carl Lesley (b. 1931) . . . 22
 Doris Musette (b. 1922) . . . 22
 Lila Mae (b. 1934) . . . 22, 44
 Peninah . . . 1, 2, 4
 Ruth Anne (b. 1938) . . . 22, 44
- WALL
 Lurla (b. 1910) . . . 32
- WALLACE
 Bula Frances (b. 1948) . . . 40, 58
 Eula May (b. 1948) . . . 40
 Fred Baker . . . 24
 Nelton Leroy (b. 1915) . . . 40
 Nelton Leroy Jr. (b. 1944) . . . 40, 58
 Rachel Agnes (b. 1981) . . . 58
 Rebecca Alice (b. 1983) . . . 58
- WARNER
 Marian Rollins (b. 1914) . . . 24
 Rufus . . . 19
- WARREN
 Christopher Heath (Topher) (b. 1968) . . . 58, 68
 Dana Lynn (b. 1977) . . . 57
 Jason Shane Stuart (b. 1970) . . . 57
 Kenneth Ray (b. 1943) . . . 39, 57
- Kimberly (Kim) (b. 1969) . . . 57, 68
 Mirel D. (b. 1914) . . . 39
 Roland Doyle (b. 1941) . . . 39, 57
- WASER
 Eric . . . 60
- WEAVER
 Karen M. . . . 48
- WEBB
 Joe Baird . . . 59
 Kimberly Ann . . . 59
 Stacey Renee . . . 59
- WENDT
 Julia Yvonne . . . 53
- WILLIAMS
 . . . 22
 Cora M. (Runt) (b. 1898) . . . 20
 George . . . 41
- WILSON
 Dana Cheryl (b. 1964) . . . 46
 Lara Colleen (b. 1970) . . . 46
 Richard Charles (b. 1937) . . . 46
 Russell Clayton (b. 1968) . . . 46
 Scott Crawford (b. 1959) . . . 46
 Theresa Ann (Terri) (b. 1946) . . . 26
- WINDHAM
 Joseph Lamuel (b. 1876) . . . 12
 Martha Dolan (b. 1905) . . . 12
- WINHAM
 Alma Gladys (b. 1891) . . . 14
- WOOD
 Homer Westover (Jeff) (b. 1920) . . . 24
 Jeff Clayton (b. 1950) . . . 24
 Wendy Lee (b. 1944) . . . 24, 47
- YAEGER
 Edith Yvonne (b. 1921) . . . 35
- YEAGER
 Ira Leon (b. 1885) . . . 35
- YOHE
 Garrett Sean (b. 1992) . . . 69
 Sarah Ann (b. 1994) . . . 69
 Sean V. . . . 69
- YOWELL
 Jerry Lee . . . 59
- ZABEL
 David M. . . . 61